



## PATIENT

Lilly Scott

## SPECIES

Canine

## BREED

French Bulldog

## SEX

FS

## AGE

3Y

## WEIGHT

12.8kg

## INTERPRETED BY

Sebastian Schaub, DVM  
Dr. med. vet.  
DipECVDI

## IMAGING PERFORMED BY

Janice

## HOSPITAL NAME

Bridgwater Veterinary  
Hospital and Wellness  
Centre

## REFERRING VET

Dr. P Mander

## INVOICE

73361

## DATE

1-19-26

## PRESENTING CLINICAL SIGNS

History:

- Jan 9, ate spaghetti squash, uncomfortable, trouble with Bms then Went to rDVM on Thursday due to pet still being uncomfortable, prescribed methocarbamol, metacam oral and peg powder and RC Gi food. Today, pet wobbly, falling over, unable to stand, tachycardic (160-180), tremor/shiver, neck painful, knuckling on all 4 limbs. Will try to stand, will then collapse, stumble.

Abnormal PE/Chem/CBC/UA Results: NAF

## COMPUTED TOMOGRAPHY OF THE CERVICAL, THORACIC AND LUMBAR SPINE

A high resolution plain CT study of the entire spine is provided for review.

### COMPUTED TOMOGRAPHIC FINDINGS

The intervertebral disc space C3/C4 is moderately narrowed. Level with the intervertebral disc space C3/C4 heterogeneous mineral attenuating material is appreciated in the vertebral canal, occupying approximately up to 30% of the cross-sectional area of the vertebral canal at the same level. The hyperattenuating material level C3/C4 is extending cranially over the caudal endplate of C3 and caudally over the cranial endplate C4. The dural tube level C3/C4 is displaced dorsally and distorted.

All intervertebral discs along the cervical spine present variable degree of central mineralization - accentuated C2/C3.

The intervertebral disc T1/T2 presents moderate central mineralization.

The remainder of the osseous and soft tissue structures of the cervical spine are within normal limits.

T5 to T7 and T11 present as hemivertebra.

The remainder of the osseous and soft tissue structures of the thoracic and lumbar spine reveal no abnormalities.

### COMPUTED TOMOGRAPHIC DIAGNOSIS

- Intervertebral disc extrusion C3/C4 with compressive myelopathy
- Chondroid disc degeneration generalized along the cervical spine and T1/T2
- Congenital malformation multiple thoracic vertebra

### INTERPRETATION OF THE FINDINGS & FURTHER RECOMMENDATIONS

The intervertebral disc extrusion C3/C4 is a plausible explanation for the presenting clinical signs and surgical decompression is beneficial.



## PATIENT

Lilly Scott

## SPECIES

Canine

## BREED

French Bulldog

## SEX

FS

## AGE

3Y

## WEIGHT

12.8kg

## INTERPRETED BY

Sebastian Schaub, DVM  
Dr. med. vet.  
DipECVDI

## IMAGING PERFORMED BY

Janice

## HOSPITAL NAME

Bridgwater Veterinary  
Hospital and Wellness  
Centre

## REFERRING VET

Dr. P Mander

## INVOICE

73361

## DATE

1-19-26

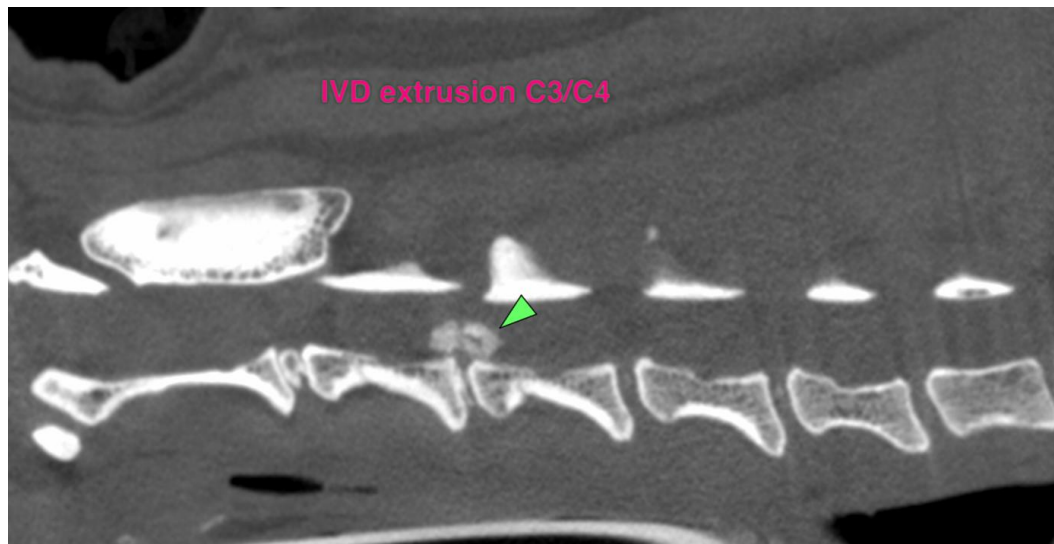
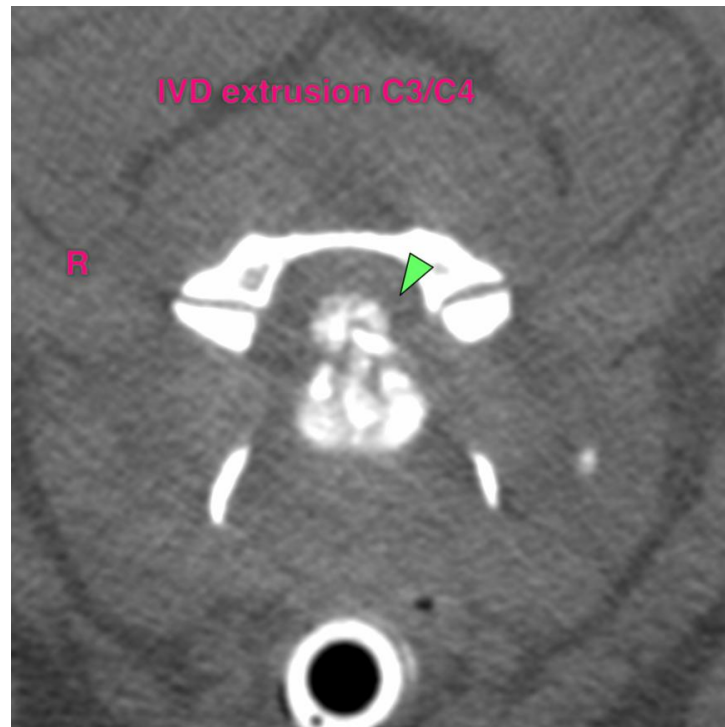

The information and recommendations provided are based on the images presented by the referring veterinarian/sonographer. No evaluation can be communicated regarding pathology that was not visible in the image/video clips provided.

Thank you for this referral. If the clinical or image interpretation does not parallel your findings or if I can be of any further assistance please contact me.

**Sebastian Schaub**, Sebastian Schaub, DVM, Dr. med. vet. DipECVDI  
[info@sonopath.com](mailto:info@sonopath.com)