



**PATIENT**

Sparky Davey

**PRESENTING CLINICAL SIGNS**

Referred for CT due to late onset seizures, currently controlled with Zonisamide and KBr. Deep pharyngeal cough/ reverse sneeze and licking roof of mouth also reported  
 Abnormal PE/Chem/CBC/UA Results: Vision and hearing deficits reported. No significant abnormalities on CBC/ chemistry

**SPECIES**

Canine

**COMPUTED TOMOGRAPHY OF THE SKULL**

A high resolution pre- and post-contrast CT study of the skull is provided for review.

**BREED**

Mini Australian Shepherd

**COMPUTED TOMOGRAPHIC FINDINGS**

The tooth elements 101, 208, 301, 311, 401 and 411 are absent. A remaining root of triadan 101 is seen within the alveolar crest.

The nasal cavity presents the expected aerated spaces between thin & even conchae and turbinates with smooth mucosal lining.

**SEX**

MN

Both temporomandibular joints present congruent joint spaces with even subchondral bone surfaces and are considered within normal limits.

**AGE**

12 Years, 6 Months

Both tympanic bullae are aerated, the mucosal lining is not seen, the bony wall is smooth and thin. The external ear canals are within normal limits.

In the rostral aspect of the cranial fossa, a mild left sided deviation of the falx cerebri is seen. Post contrast administration, a plaque like mass is attached to the right aspect of the falx cerebri level with the frontal lobe, measuring 11 x 7 x 12 mm in size.

**INTERPRETED BY**

Sebastian Schaub, DVM  
 Dr. med. vet. DipECVDI

The submandibular and medial retropharyngeal lymph nodes are small and elongated with a normal short-to-long-axis-ratio is < 0.5, the attenuation and contrast enhancement pattern is uniform.

**HOSPITAL NAME**

Healing Spirit Animal Wellness

**COMPUTED TOMOGRAPHIC DIAGNOSIS**

- Intracranial extraaxial strong contrast enhancing plaque like mass attached to falx cerebri.
- Multiple absent teeth

**REFERRING VET**

Marlena Folden

**INTERPRETATION OF THE FINDINGS & FURTHER RECOMMENDATIONS**

The extraaxial mass originating from the falx cerebri is consistent with neoplasia originating from the meninges and the top differential is meningioma. The finding is a plausible source for the recent onset of seizure activity. Recommend complementing workup by a CSF tap. The chances of radiation therapy might be discussed with oncologist.

**INVOICE**

56288

**DATE**

1-19-23



**PATIENT**

Sparky Davey

**SPECIES**

Canine

**BREED**

Mini Australian Shepherd

**SEX**

MN

**AGE**

12 Years, 6 Months

**INTERPRETED BY**

Sebastian Schaub, DVM  
Dr. med. vet. DipECVDI

**HOSPITAL NAME**

Healing Spirit Animal  
Wellness

**REFERRING VET**

Marlena Folden

**INVOICE**

56288

**DATE**

1-19-23

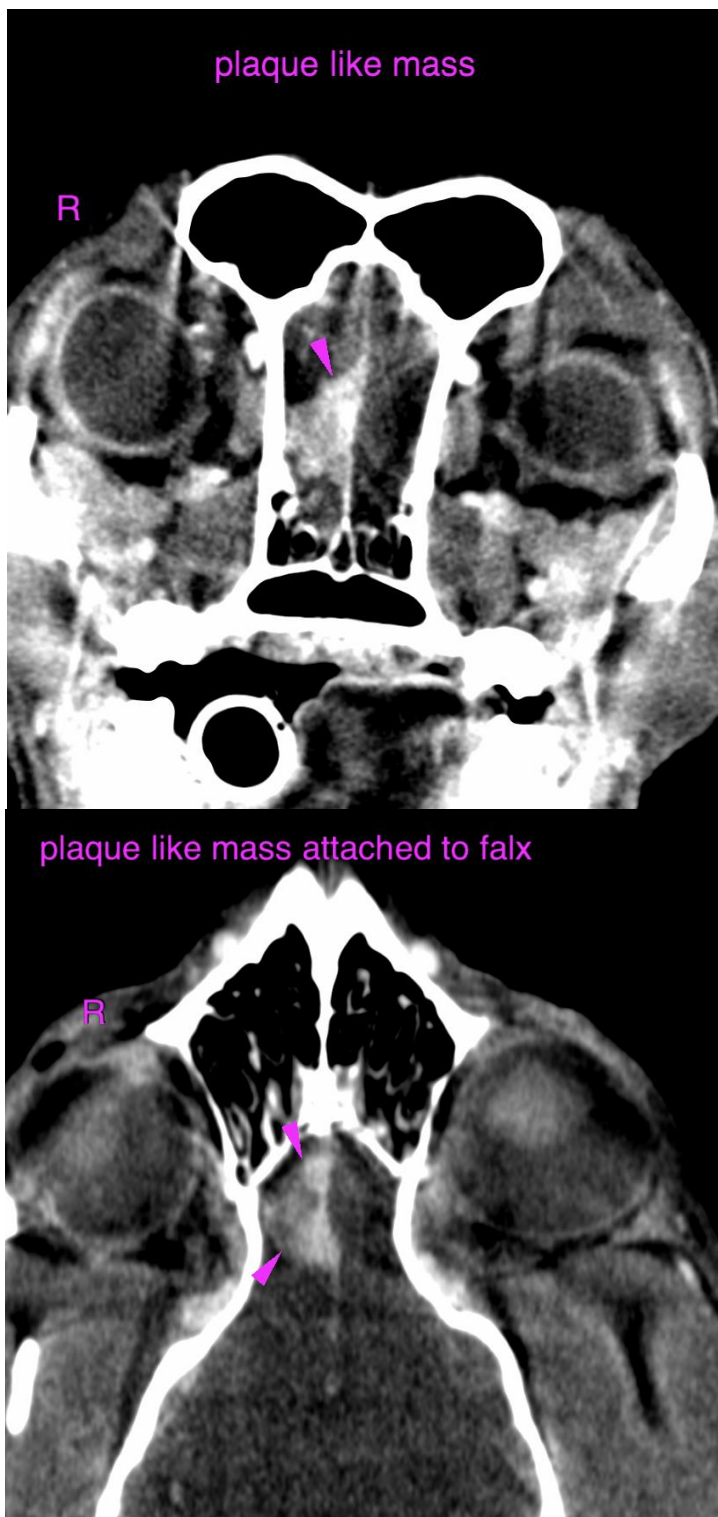



**PATIENT**

Sparky Davey

**SPECIES**

Canine

**BREED**

Mini Australian  
Shepherd

**SEX**

MN

**AGE**

12 Years, 6 Months

**INTERPRETED BY**

Sebastian Schaub, DVM  
Dr. med. vet. DipECVDI

**HOSPITAL NAME**

Healing Spirit Animal  
Wellness

**REFERRING VET**

Marlena Folden

**INVOICE**

56288

**DATE**

1-19-23

The information and recommendations provided are based on the images presented by the referring veterinarian/sonographer. No evaluation can be communicated regarding pathology that was not visible in the image/video clips provided.

Thank you for this referral. If the clinical or image interpretation does not parallel your findings or if I can be of any further assistance please contact me.

**Sebastian Schaub**, Sebastian Schaub, DVM, Dr. med. vet. DipECVDI  
sebast.schaub@gmail.com