



PATIENT PRESENTING CLINICAL SIGNS

Nala Rivera Patient presented for vaccines. Radiographs were done for history of cutaneous hemangiosarcomas to rule out metastasis

SPECIES RADIOGRAPHIC STUDY OF THE THORAX

Canine Radiographs of the thorax in two orthogonal imaging planes are provided for review.

RADIOGRAPHIC FINDINGS

BREED

Pitbull

Spondylosis formation is seen level with the thoracolumbar junction.

The extrathoracic soft tissues present homogeneous without abnormalities.

SEX

Female spayed

The heart is of normal size and shape, there is no evidence of cardiac chamber or vascular enlargement. The pulmonary vasculature is within normal limits.

The cranial mediastinum presents the expected soft tissue opacity. The mediastinal width is less than twice the width of the vertebral column at the same level.

AGE

9 Years

The trachea is normal in diameter and presents the anticipated course. The luminal outline of the trachea is smooth.

INTERPRETED BY

Sebastian Schaub, DVM
Dr. med. vet. DipECVDI

Multifocal throughout the lung parenchyma, well-defined, soft tissue opaque nodules are visible – best seen in the lateral projection of the thorax and the included parts of the thorax in the VD view of the abdomen.

The diaphragm is well delineated with even surface and the expected mild cranial bulging of the diaphragmatic cupola.

HOSPITAL NAME

Paseos Veterinary
Center

RADIOGRAPHIC DIAGNOSIS

- Structured nodular interstitial lung pattern
- Spondylosis deformans

REFERRING VET

Dra. Martes

INTERPRETATION OF THE FINDINGS & FURTHER RECOMMENDATIONS

The pulmonary nodules in combination with the history of cutaneous hemangiosarcoma are compatible with pulmonary metastatic disease.

INVOICE

49689

DATE

1-19-22



PATIENT

Nala Rivera

SPECIES

Canine

BREED

Pitbull

SEX

Female spayed

AGE

9 Years

INTERPRETED BY

Sebastian Schaub, DVM
Dr. med. vet. DipECVDI

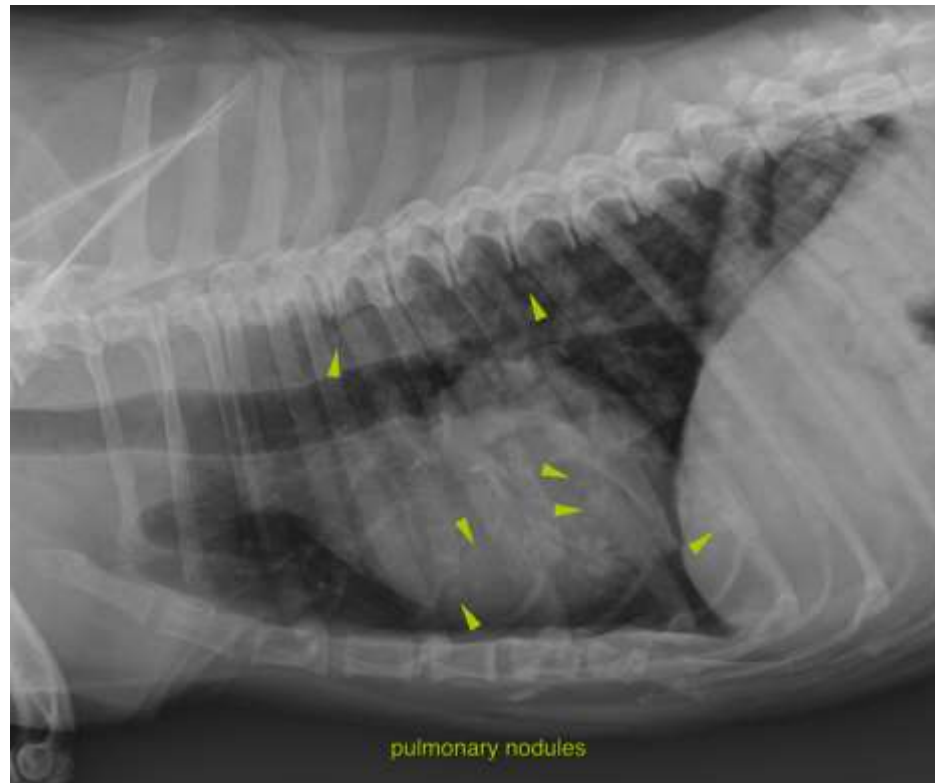

HOSPITAL NAME

Paseos Veterinary
Center

REFERRING VET

Dra. Martes

INVOICE

49689

DATE

1-19-22

The information and recommendations provided are based on the images presented by the referring veterinarian. No evaluation can be communicated regarding pathology that was not visible in the image/video clips provided.

Thank you for this referral. If the clinical or image interpretation does not parallel your findings or if I can be of any further assistance please contact me.

Sebastian Schaub, Sebastian Schaub, DVM, Dr. med. vet. DipECVDI
sebast.schaub@gmail.com