



PATIENT

Bubba De Dycker

PRESENTING CLINICAL SIGNS

5 day duration of soft tissue swelling under R eye, in the area where teeth 109/110 were extracted October 14, 2021. Antibiotics are not seeming to help.
Abnormal PE/Chem/CBC/UA Results: Not done

SPECIES

Canine

COMPUTED TOMOGRAPHY OF THE SKULL

A high resolution pre- and post-contrast CT study of the skull is provided for review.

BREED

Lab Retriever

COMPUTED TOMOGRAPHIC FINDINGS

The tooth elements 109, 110, 209, 210, 301, 310, 311, 401, 408, 410 and 411 are absent.

SEX

MN

In the subcutaneous tissue at the lateral aspect of triadan 108, a mild swelling with a heterogeneous contrast enhancement pattern and focal hypoattenuating center is present. Level with the extracted tooth elements 109&110, no pathologic findings of the osseous structures are present.

AGE

3 Years

The nasal cavity presents the expected aerated spaces between thin & even conchae and turbinates with smooth mucosal lining.

Both temporomandibular joints present congruent joint spaces with even subchondral bone surfaces and are considered within normal limits.

INTERPRETED BY

Sebastian Schaub, DVM
Dr. med. vet. DipECVDI

Both tympanic bullae are aerated, the mucosal lining is not seen, the bony wall is smooth and thin. The external ear canals are within normal limits.

The brain presents no deviation from normal anatomy and symmetry. The brain parenchyma is homogeneous and within normal limits for attenuation and distribution of contrast enhancement. The ventricular system is non-dilated and symmetric.

HOSPITAL NAME

Animal Health Care
Denver

The right mandibular and medial retropharyngeal lymph node are prominent.

COMPUTED TOMOGRAPHIC DIAGNOSIS

REFERRING VET

Cathryn Sayer

- Soft tissue swelling right buccal region, level with triadan 108, with small hypoattenuating center
- Lymphadenopathy right mandibular and medial retropharyngeal lymph node
- Multiple absent teeth

INTERPRETATION OF THE FINDINGS & FURTHER RECOMMENDATIONS

INVOICE

49708

The findings focal buccal swelling is fitting the history and is most consistent with small buccal abscess, a specific underlying cause cannot be appreciated. Although underlying dental abscess formation would be most common, there is no evidence of periodontal disease of the remaining teeth. Complementing workup by an ultrasound examination of the respective region is recommended to screen for migrating foreign body, not appreciated by CT.

DATE

1-19-22

Reactive hyperplasia of the tributary lymph nodes.



PATIENT

Bubba De Dycker

SPECIES

Canine

BREED

Lab Retriever

SEX

MN

AGE

3 Years

INTERPRETED BY

Sebastian Schaub, DVM
Dr. med. vet. DipECVDI

HOSPITAL NAME

Animal Health Care
Denver

REFERRING VET

Cathryn Sayer

INVOICE

49708

DATE

1-19-22

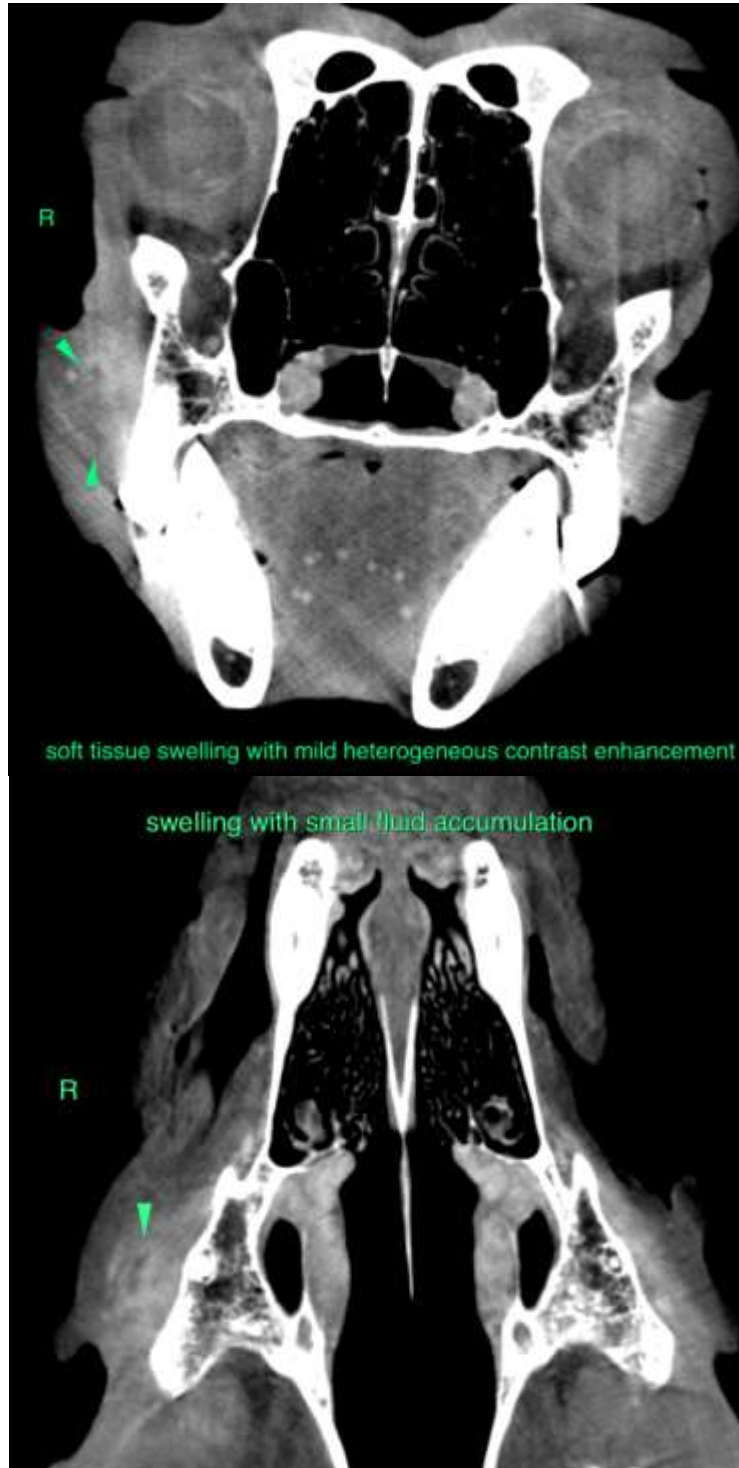



PATIENT

Bubba De Dycker

The information and recommendations provided are based on the images presented by the referring veterinarian. No evaluation can be communicated regarding pathology that was not visible in the image/video clips provided.

SPECIES

Canine

Thank you for this referral. If the clinical or image interpretation does not parallel your findings or if I can be of any further assistance please contact me.

BREED

Lab Retriever

Sebastian Schaub, Sebastian Schaub, DVM, Dr. med. vet. DipECVDI
sebast.schaub@gmail.com

SEX

MN

AGE

3 Years

INTERPRETED BY

Sebastian Schaub, DVM
Dr. med. vet. DipECVDI

HOSPITAL NAME

Animal Health Care
Denver

REFERRING VET

Cathryn Sayer

INVOICE

49708

DATE

1-19-22