



PATIENT PRESENTING CLINICAL SIGNS

Whisper Wilton Non-responsive ear infection, only left ear, for last ~3 months. Superficial polyp observed Jan 17/23. Ear was swabbed for c/s, results pending. Polyp removed surgically Jan 18 prior to CT. Need confirmation the polyp is not going into the bulla.

SPECIES Abnormal PE/Chem/CBC/UA Results: Decreased crea 66 ummol/L

Feline **COMPUTED TOMOGRAPHY OF THE SKULL**

A high resolution plain CT study of the skull is provided for review.

BREED COMPUTED TOMOGRAPHIC FINDINGS

DSH The pictured parts of the dentition are complete and unremarkable in all jaw quadrants.

The nasal cavity presents the expected aerated spaces between thin & even conchae and turbinates with smooth mucosal lining.

SEX Both temporomandibular joints present congruent joint spaces with even subchondral bone surfaces and are considered within normal limits.

FS

AGE The left tympanic bulla is filled with soft tissue attenuating material. The osseous wall of the left tympanic bulla is moderately thickened and mildly irregular. The soft tissue material in the left tympanic bulla is bulging into the left external ear canal. The osseous segment of the left Eustachian tube is moderately widened. The tympanic part of the left temporal bone is perforated and the ipsilateral trigeminal canal at the same level is widened.

1.5 Years

INTERPRETED BY The left mandibular and medial retropharyngeal lymph nodes are prominent.

Sebastian Schaub, DVM
Dr. med. vet. DipECVDI

COMPUTED TOMOGRAPHIC DIAGNOSIS

- Left sided chronic otitis media with evidence of perforation of the cranial fossa and history of inflammatory polyp formation
- Lymphadenopathy left mandibular and medial retropharyngeal lymph node

HOSPITAL NAME

Bridgwater
Veterinary Hospital
and Wellness Centre

INTERPRETATION OF THE FINDINGS & FURTHER RECOMMENDATIONS

The findings are fitting the history of a removed polyp, prior to the CT study. The findings indicate underlying chronic left sided otitis media with evidence of perforation of the cranial fossa. The widened left Eustachian tube indicates extension of the polyp into the Eustachian tube. Due to the perforation of the cranial fossa, surgical management of the left sided otitis media appears beneficial.

REFERRING VET

Dr. H. Wilton

INVOICE

56233

DATE

1-18-23



PATIENT

Whisper Wilton

SPECIES

Feline

BREED

DSH

SEX

FS

AGE

1.5 Years

INTERPRETED BY

Sebastian Schaub, DVM
Dr. med. vet. DipECVDI

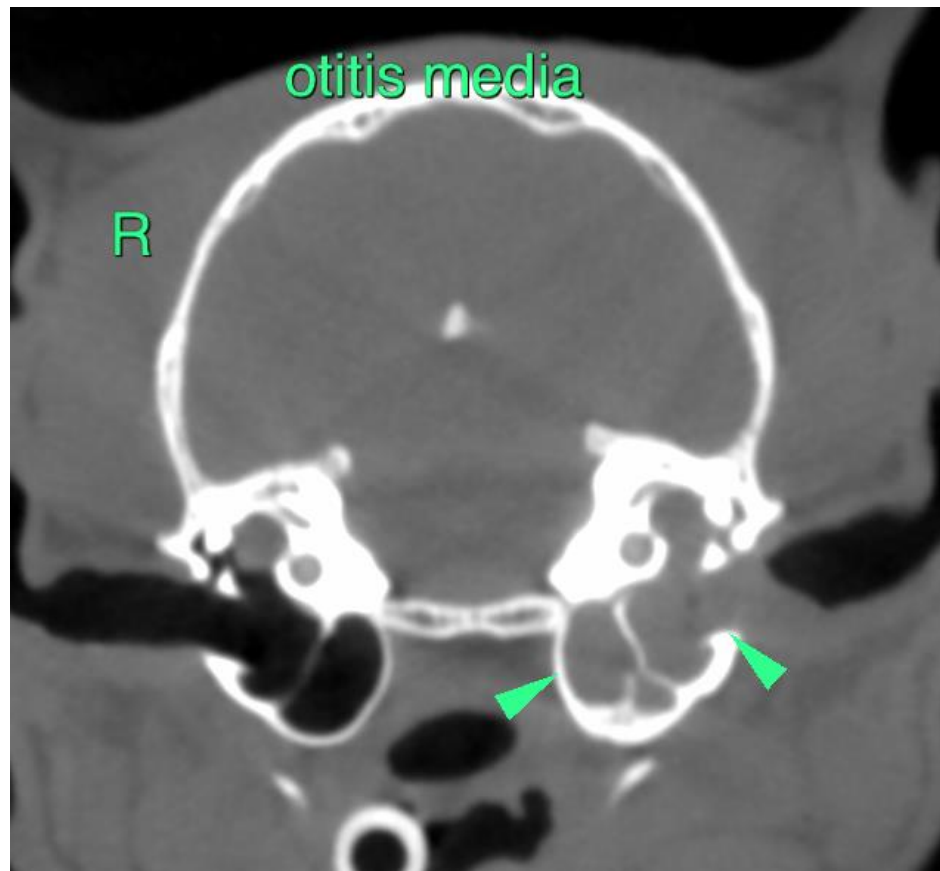

HOSPITAL NAME

Bridgwater
Veterinary Hospital
and Wellness Centre

REFERRING VET

Dr. H. Wilton

INVOICE

56233

DATE

1-18-23

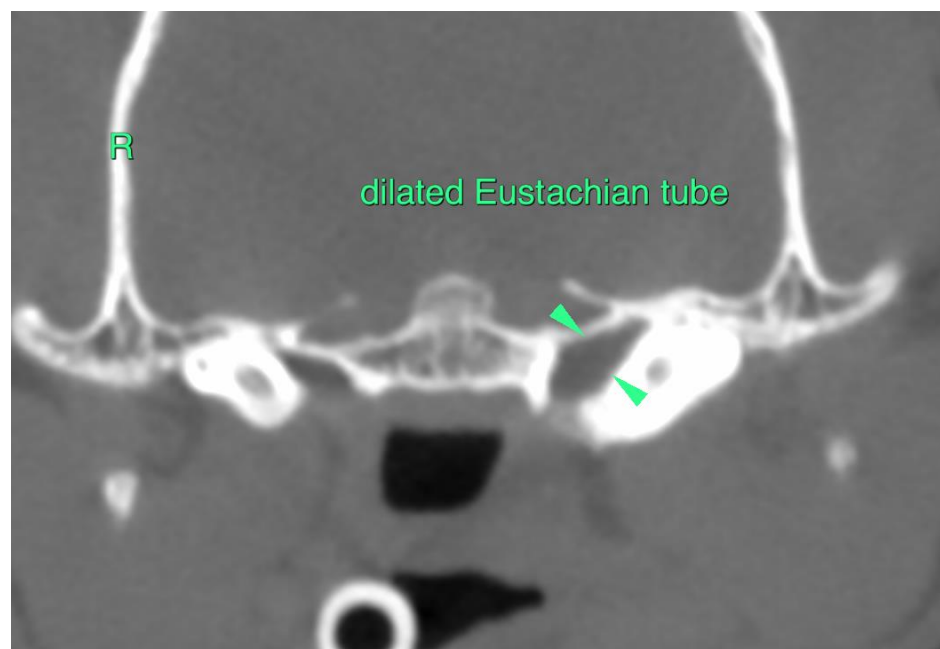



PATIENT

Whisper Wilton

SPECIES

Feline

BREED

DSH

SEX

FS

AGE

1.5 Years

INTERPRETED BY

Sebastian Schaub, DVM
Dr. med. vet. DipECVDI

HOSPITAL NAME

Bridgwater
Veterinary Hospital
and Wellness Centre

REFERRING VET

Dr. H. Wilton

INVOICE

56233

DATE

1-18-23

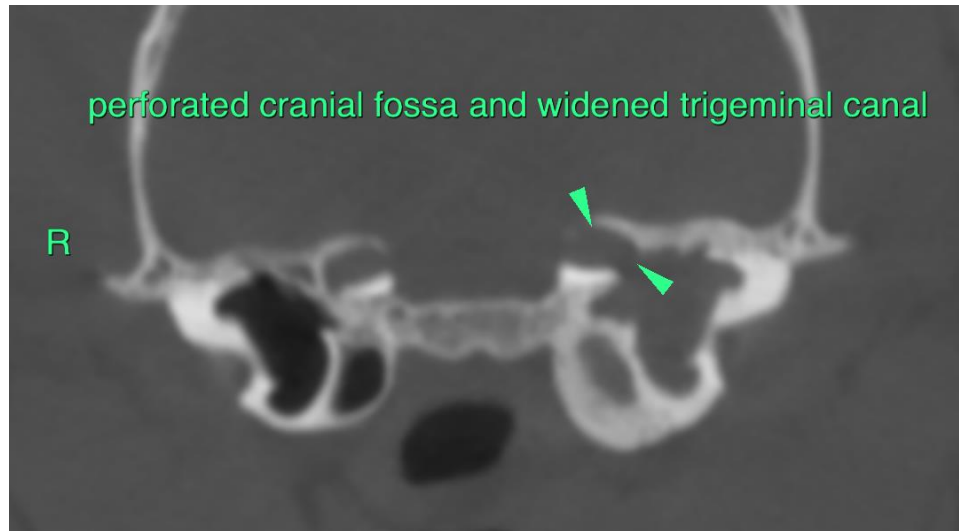

The information and recommendations provided are based on the images presented by the referring veterinarian/sonographer. No evaluation can be communicated regarding pathology that was not visible in the image/video clips provided.

Thank you for this referral. If the clinical or image interpretation does not parallel your findings or if I can be of any further assistance please contact me.

Sebastian Schaub, Sebastian Schaub, DVM, Dr. med. vet. DipECVDI
sebast.schaub@gmail.com