



PATIENT

Scotch Asaad

PRESENTING CLINICAL SIGNS

Daily coughing for past few months. Sneezing (as are the 3 other cats in the household). No nasal discharge. Indoor only. Heart murmur. Previous echocardiogram findings: Multiple prominent hyperechoic bands spanning the left ventricular chamber - r/o congenital abnormality (prominent false tendons), vs. endomyocardial fibrosis

SPECIES

Feline

Abnormal PE/Chem/CBC/UA Results: Heart murmur. No nasal discharge or stertor appreciated. Normal lung sounds. Blood work pending

RADIOGRAPHIC STUDY OF THE THORAX

BREED

DSH

Radiographs of the thorax in three imaging planes are provided for review.

RADIOGRAPHIC FINDINGS

SEX

MN

The surrounding bony structures are within normal limits.

The extrathoracic soft tissues present homogeneous without abnormalities.

AGE

1 Year

The cardiac silhouette is subjectively elongated. The vertebral heart score is 7.6 (normal < 8.2). The pulmonary vasculature is within normal limits.

The trachea is normal in diameter and presents the anticipated course. The luminal outline of the trachea is smooth.

INTERPRETED BY

Sebastian Schaub, DVM
Dr. med. vet. DipECVDI

A generalized mild to moderate increased visibility of the bronchial wall is present.

The lung parenchyma presents the expected architecture and opacity; the intrapulmonary vascular branching is seen up to the third order lung vessels.

HOSPITAL NAME

Animal Health
Partners

The diaphragm is well delineated with even surface and the expected mild cranial bulging of the diaphragmatic cupola.

RADIOGRAPHIC DIAGNOSIS

REFERRING VET

Dr. Ashley Gold

- Bronchial lung pattern without evidence of air-trapping
- Possible mild cardiomegaly

INTERPRETATION OF THE FINDINGS & FURTHER RECOMMENDATIONS

INVOICE

49641

The bronchial lung pattern is compatible with bronchitis and primary inflammatory (feline bronchial disease) non-infectious – allergic, eosinophilic – or infectious – viral, parasitic, bacterial, protozoal. If clinical signs are refractory to empirical management, bronchoscopy including BAL can be used as advanced diagnostic test.

DATE

1-18-22

The mild cardiomegaly in combination with the findings from the cardiac echo can indicate underlying cardiomyopathy. However, findings need to be correlated with the findings from the cardiac echo.



PATIENT

Scotch Asaad

SPECIES

Feline

BREED

DSH

SEX

MN

AGE

1 Year

INTERPRETED BY

Sebastian Schaub, DVM
Dr. med. vet. DipECVDI

HOSPITAL NAME

Animal Health
Partners

REFERRING VET

Dr. Ashley Gold

INVOICE

49641

DATE

1-18-22

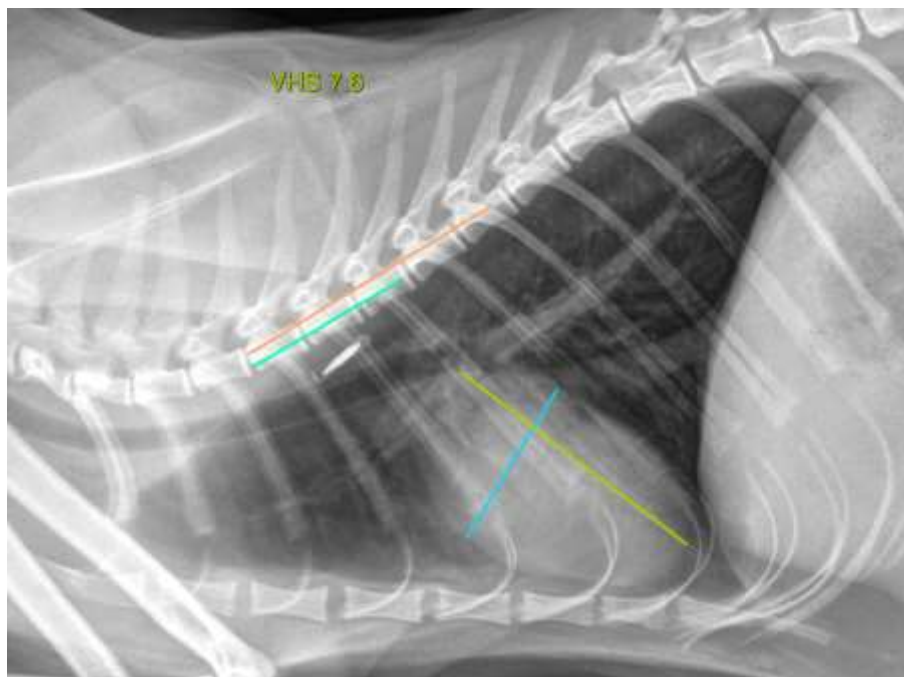
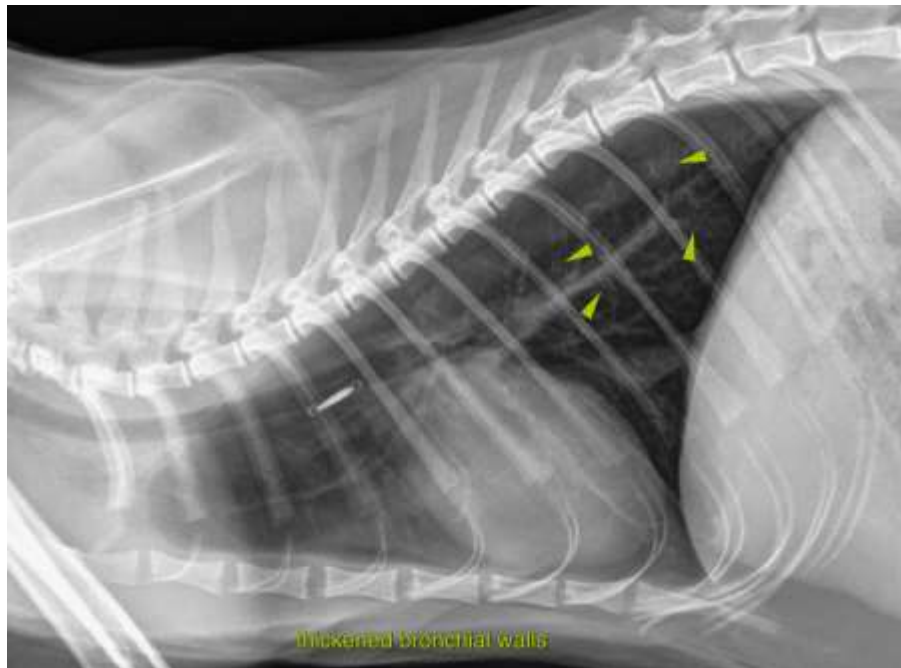



PATIENT

Scotch Asaad

The information and recommendations provided are based on the images presented by the referring veterinarian. No evaluation can be communicated regarding pathology that was not visible in the image/video clips provided.

SPECIES

Feline

Thank you for this referral. If the clinical or image interpretation does not parallel your findings or if I can be of any further assistance please contact me.

BREED

DSH

Sebastian Schaub, Sebastian Schaub, DVM, Dr. med. vet. DipECVDI
sebast.schaub@gmail.com

SEX

MN

AGE

1 Year

INTERPRETED BY

Sebastian Schaub, DVM
Dr. med. vet. DipECVDI

HOSPITAL NAME

Animal Health
Partners

REFERRING VET

Dr. Ashley Gold

INVOICE

49641

DATE

1-18-22