



PATIENT PRESENTING CLINICAL SIGNS

Boomer Dunn Epistaxis started on 1/2/2022. placed on Clavamox and Yunnan Baiyao. Treatment has had limited effect. Dog has traveled to many parts of the country.
 Abnormal PE/Chem/CBC/UA Results: WBCs increased with bands but no RBC or platelet abnormality

SPECIES

Canine

COMPUTED TOMOGRAPHY OF THE SKULL

A high resolution pre- and post-contrast CT study of the skull is provided for review.

BREED

Lab x

COMPUTED TOMOGRAPHIC FINDINGS

Triadan 202 presents a moderate periapical widening of the periodontal space and a resorptive lesion of the root.

SEX

MN

The right nasal cavity is occupied by soft tissue attenuating and mild contrast enhancing soft tissue material. Advanced destruction of the associated conchal & turbinate structures is visible. The nasal septum is mildly deviated to the left by the mass effect. The right maxillary bone and the perpendicular plate of the right palatine bone show moth eaten osteolytic lesions. The cribriform plate is intact.

AGE

7.5 Years

Both temporomandibular joints present congruent joint spaces with even subchondral bone surfaces and are considered within normal limits.

INTERPRETED BY

Sebastian Schaub, DVM
 Dr. med. vet. DipECVDI

Both tympanic bullae are aerated, the mucosal lining is not seen, the bony wall is smooth and thin. The external ear canals are within normal limits.

HOSPITAL NAME

Boca Park Animal Hospital

The brain presents no deviation from normal anatomy and symmetry. The brain parenchyma is homogeneous and within normal limits for attenuation and distribution of contrast enhancement. The ventricular system is non-dilated and symmetric.

The submandibular and medial retropharyngeal lymph nodes are small and elongated with a normal short-to-long-axis-ratio is < 0.5, the attenuation and contrast enhancement pattern is uniform.

REFERRING VET

Ensign

- Biologically semiaggressive soft tissue neoplasm right nasal cavity
- Tooth root abscess triadan 202 with dental resorptive lesion

COMPUTED TOMOGRAPHIC DIAGNOSIS

INVOICE

49673

INTERPRETATION OF THE FINDINGS & FURTHER RECOMMENDATIONS

The soft tissue mass in the right nasal cavity is compatible with primary nasal neoplasia, such as adenocarcinoma, lymphosarcoma, transitional cell carcinoma, other. Due to the only less aggressive imaging features, Sticker sarcoma or adenoma are potentials as well. The odds for nasal granuloma are considered low. Recommend rhinoscopy including sampling for biopsy. Based on the results of the advanced diagnostic tests, advanced treatment options such as radiation therapy. The Adam tumor stage is T2.

DATE

1-18-22

Consider full tumor staging.

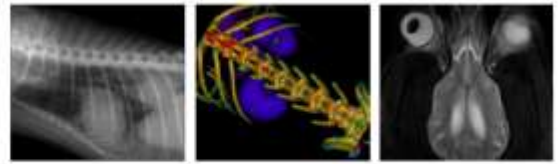

PATIENT

Boomer Dunn

SPECIES

Canine

BREED

Lab x

SEX

MN

AGE

7.5 Years

INTERPRETED BY

Sebastian Schaub, DVM
Dr. med. vet. DipECVDI

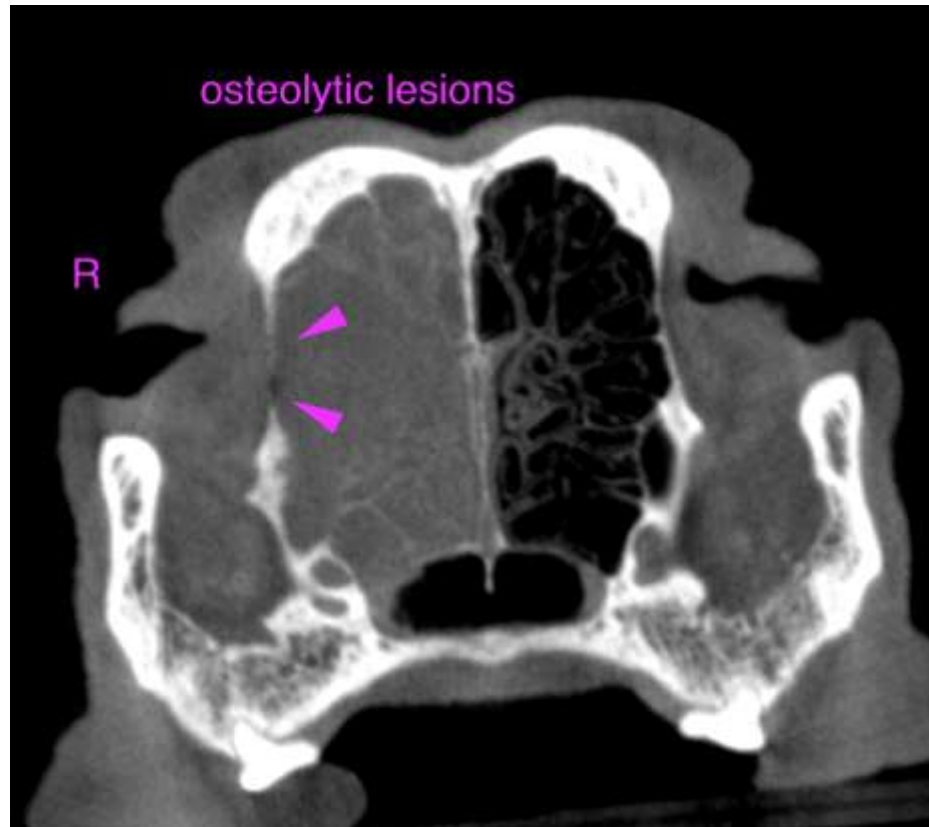

HOSPITAL NAME

Boca Park Animal
Hospital

REFERRING VET

Ensign

INVOICE

49673

DATE

1-18-22





PATIENT

Boomer Dunn

The information and recommendations provided are based on the images presented by the referring veterinarian. No evaluation can be communicated regarding pathology that was not visible in the image/video clips provided.

SPECIES

Canine

Thank you for this referral. If the clinical or image interpretation does not parallel your findings or if I can be of any further assistance please contact me.

Sebastian Schaub, Sebastian Schaub, DVM, Dr. med. vet. DipECVDI
sebast.schaub@gmail.com

BREED

Lab x

SEX

MN

AGE

7.5 Years

INTERPRETED BY

Sebastian Schaub, DVM
Dr. med. vet. DipECVDI

HOSPITAL NAME

Boca Park Animal
Hospital

REFERRING VET

Ensign

INVOICE

49673

DATE

1-18-22