



PATIENT

Shadow Henriquez

PRESENTING CLINICAL SIGNS

Growth on back of left leg

SPECIES

Canine

COMPUTED TOMOGRAPHY OF THE THORAX AND HIND LIMBS

High resolution pre- and post-contrast CT studies provided for review.

COMPUTED TOMOGRAPHIC FINDINGS

Thorax

The bony and surrounding soft tissue structures are within normal limits.

BREED

Husky Mix

The sternal, cranial mediastinal and tracheobronchial lymph nodes are small elongated with a normal short-to-long-axis-ratio is < 0.5, the attenuation and contrast enhancement pattern is uniform and considered within normal limits.

SEX

FS

The cardiovascular structures including the pulmonary vasculature are within normal limits.

The bronchial tree presents with regular branching and tapers uniformly towards the periphery as expected, the bronchial walls are thin and smooth. The bronchus-to-artery ratio is within normal limits.

AGE

10 Years

The left lung lobes present a moderately decreased volume and multiple regions with dystelectasis of the left lung lobes are appreciated. The remainder of the lung parenchyma presents the expected architecture and attenuation behavior.

INTERPRETED BY

Sebastian Schaub, DVM
Dr. med. vet. DipECVDI

Small incidental gas pockets are seen within the esophageal lumen, there is no evidence of abnormal dilation.

Hind limbs

HOSPITAL NAME

Animal Surgical
Center

In the fascial plane medial to the left biceps femoris muscle, a well-defined, fat attenuating mass is seen, measuring 12.9 x 11.1 x 21.4 cm in size. The mass is extending from the lateral aspect of the gluteus medius muscle distally up to the caudal aspect of the gastrocnemius muscle. The left sciatic nerve is crossing the mass at the caudal aspect left gastrocnemius muscle.

The right femoral head is absent and osseous remodeling is seen at the same level with multiple smooth osteoproliferative lesions.

REFERRING VET

Floyd Harbor Animal
Hospital

COMPUTED TOMOGRAPHIC DIAGNOSIS

- Intermuscular lipoma caudal aspect left thigh
- History of right sided femoral head ostectomy with degenerative osseous remodeling
- Dystelectasis of the left lung lobes due to general anesthesia
- No evidence of pulmonary metastatic disease

INVOICE

56213

INTERPRETATION OF THE FINDINGS & FURTHER RECOMMENDATIONS

The findings are consistent with an intermuscular lipoma at the caudal aspect of the left thigh, there is no evidence of infiltrative growth. Complete surgical excision of the mass is considered feasible – be aware of the sciatic nerve coursing along the proximocaudal aspect and likely the lateral aspect of the mass.

DATE

1-17-23



PATIENT

Shadow Henriquez

SPECIES

Canine

BREED

Husky Mix

SEX

FS

AGE

10 Years

INTERPRETED BY

Sebastian Schaub, DVM
Dr. med. vet. DipECVDI

HOSPITAL NAME

Animal Surgical
Center

REFERRING VET

Floyd Harbor Animal
Hospital

INVOICE

56213

DATE

1-17-23

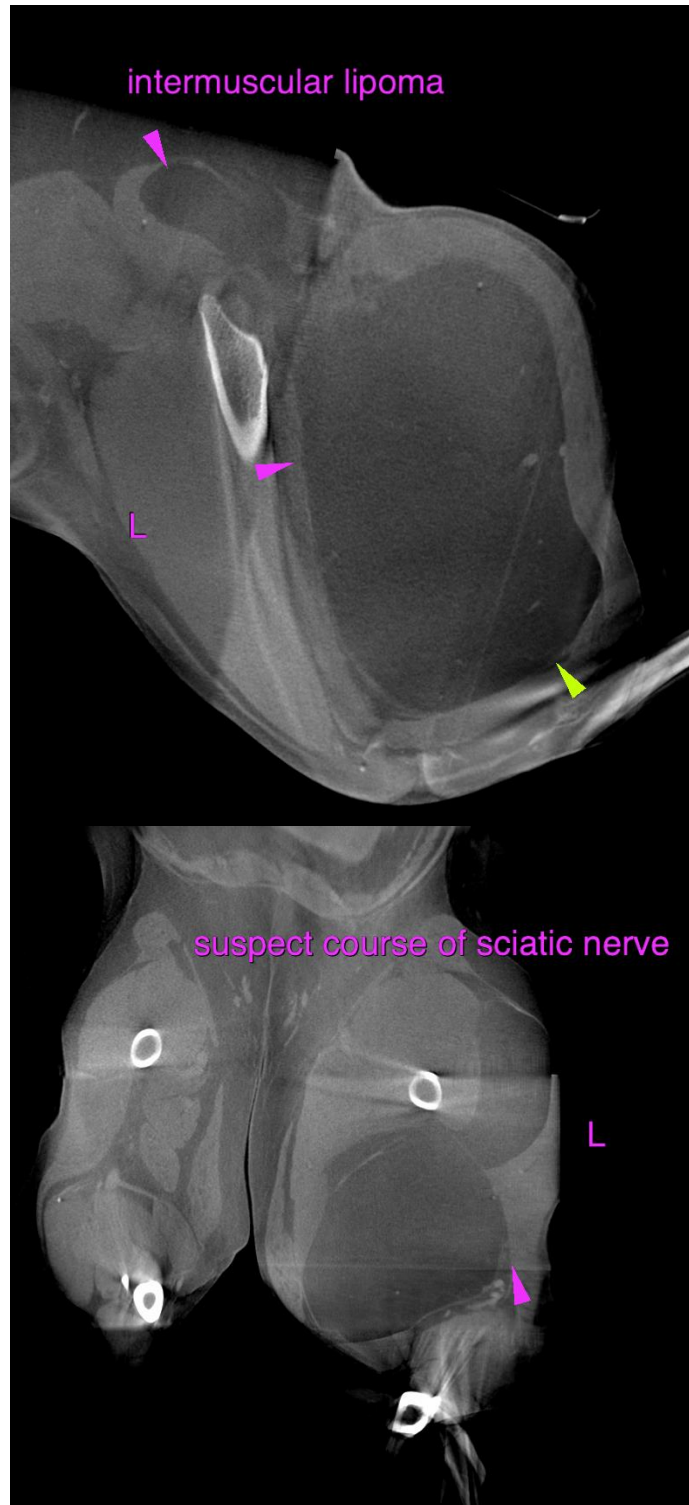



PATIENT

Shadow Henriquez

SPECIES

Canine

BREED

Husky Mix

SEX

FS

AGE

10 Years

INTERPRETED BY

Sebastian Schaub, DVM
Dr. med. vet. DipECVDI

HOSPITAL NAME

Animal Surgical
Center

REFERRING VET

Floyd Harbor Animal
Hospital

INVOICE

56213

DATE

1-17-23

The information and recommendations provided are based on the images presented by the referring veterinarian/sonographer. No evaluation can be communicated regarding pathology that was not visible in the image/video clips provided.

Thank you for this referral. If the clinical or image interpretation does not parallel your findings or if I can be of any further assistance please contact me.

Sebastian Schaub, Sebastian Schaub, DVM, Dr. med. vet. DipECVDI
sebast.schaub@gmail.com