



PATIENT PRESENTING CLINICAL SIGNS

Hewitt Imby
 Progressively inappetent and vomiting
 Abnormal PE/Chem/CBC/UA Results: Chem/cbc w/

SPECIES COMPUTED TOMOGRAPHY OF THE ABDOMEN

Canine
 A pre- and post-contrast CT study of the abdomen in a bone and soft tissue reconstruction is provided for review.

COMPUTED TOMOGRAPHIC FINDINGS

BREED
 Mixed
 The serosal fat presents mild fat-stranding. Moderate localized fat-stranding of the peritoneal fat level with the caudal segment of the duodenal lobe of the pancreas is appreciated. At the caudal aspect of the right lobe of the pancreas, a peripheral contrast enhancing and central fluid attenuating roundish lesion is visible, measuring 2.6 cm in diameter. The roundish lesion is merging with the wall of the descending duodenum at the same level. The respective segment of the duodenum presents a moderate circumferential mural swelling with maintained wall-layering.

SEX
 MN
 Both kidneys present within normal limits for size, shape and organ architecture. After contrast administration a bilaterally symmetric and uniform nephro- and pyelogram is noted.

AGE
 5
 The adrenal glands are within normal limits for size, shape and organ architecture.

Both liver and spleen present with normal shape, even surface, uniformly attenuating parenchyma and homogeneous contrast enhancement, unremarkable.

INTERPRETED BY

Sebastian Schaub, DVM
 Dr. med. vet. DipECVDI

The portal vein presents a normal order of its tributary veins and intrahepatic branching. No abnormal vessel is noted inside and outside of the liver parenchyma.

The pancreas is evenly contoured, the pancreatic parenchyma is homogeneous and presents uniform contrast enhancement.

HOSPITAL NAME

Advanced Veterinary
 Imaging

The position, delineation, wall and content of the gastrointestinal tract are considered within normal limits throughout.

The vertebral endplates of the lumbosacral junction present moderate spondylosis formation.

REFERRING VET

Eamon

COMPUTED TOMOGRAPHIC DIAGNOSIS

- Cavitory lesion caudal aspect right lobe of the pancreas with surrounding peritonitis and segmental mural swelling of the duodenum
- Mild peritoneal effusion
- Spondylosis deformans L7/S1

INVOICE

56200

INTERPRETATION OF THE FINDINGS & FURTHER RECOMMENDATIONS

DATE

1-17-23

The cavity lesion appreciated at the caudal aspect of the right lobe of the pancreas can present a pancreatitis pseudocyst/retention cyst or pancreatic abscess. A cavitory lesion originating from the duodenum is a consideration as well, such as enteric duplication cyst. Ultrasound guided drainage of the cavitory lesion might be tried in first instance, however surgical management appears more promising.



PATIENT

Hewitt Imby

SPECIES

Canine

BREED

Mixed

SEX

MN

AGE

5

INTERPRETED BY

Sebastian Schaub, DVM
Dr. med. vet. DipECVDI

HOSPITAL NAME

Advanced Veterinary
Imaging

REFERRING VET

Eamon

INVOICE

56200

DATE

1-17-23

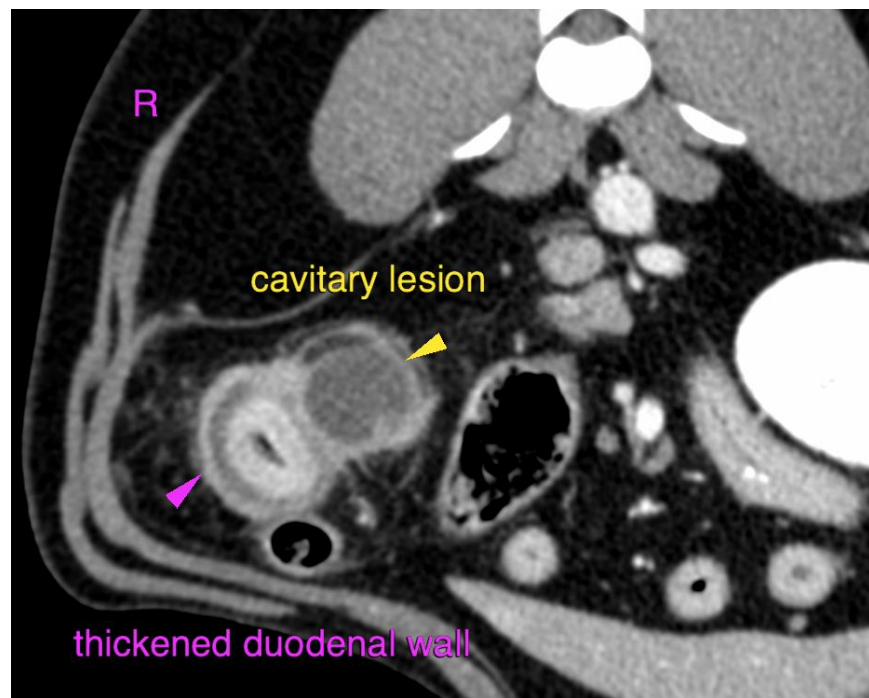
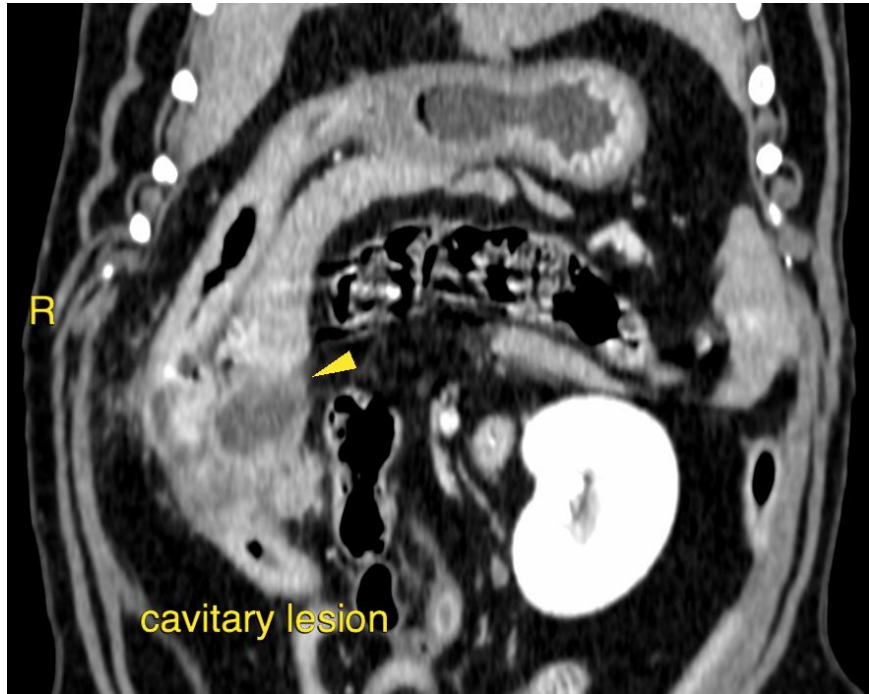



PATIENT

Hewitt Imby

The information and recommendations provided are based on the images presented by the referring veterinarian/sonographer. No evaluation can be communicated regarding pathology that was not visible in the image/video clips provided.

SPECIES

Canine

Thank you for this referral. If the clinical or image interpretation does not parallel your findings or if I can be of any further assistance please contact me.

BREED

Mixed

Sebastian Schaub, Sebastian Schaub, DVM, Dr. med. vet. DipECVDI
sebast.schaub@gmail.com

SEX

MN

AGE

5

INTERPRETED BY

Sebastian Schaub, DVM
Dr. med. vet. DipECVDI

HOSPITAL NAME

Advanced Veterinary
Imaging

REFERRING VET

Eamon

INVOICE

56200

DATE

1-17-23