



**PATIENT**

Maxie Wong

**PRESENTING CLINICAL SIGNS**

Radiographs- radiopaque urinary bladder stones, unable to visualize L kidney, Send for review recommended consider blood work and Cystotomy- O declined Mass Removal on Left side of face- subcut and skin sutured with 3-0 PDS Send mass for biopsy

**SPECIES**

Feline

**RADIOGRAPHIC STUDY OF THE THORAX & ABDOMEN**

A complete set of radiographs of the thorax and abdomen is provided for review.

**BREED**

Domestic Short Hair

**RADIOGRAPHIC FINDINGS**

Thorax

The surrounding bony structures are within normal limits.

**SEX**

Neutered

The extrathoracic soft tissues present homogeneous without abnormalities.

The heart is of normal size and shape, there is no evidence of cardiac chamber or vascular enlargement. The pulmonary vasculature is within normal limits.

**AGE**

10 Years

The trachea is normal in diameter and presents the anticipated course. The luminal outline of the trachea is smooth.

**INTERPRETED BY**

Sebastian Schaub, DVM  
Dr. med. vet. DipECVDI

The bronchial tree presents with thin walls and tapers uniformly towards the periphery as expected.

The lung parenchyma presents the expected architecture and opacity; the intrapulmonary vascular branching is seen up to the third order lung vessels.

**HOSPITAL NAME**

Animal Paradise  
Hospital

The diaphragm is well delineated with even surface and the expected mild cranial bulging of the diaphragmatic cupola.

Abdomen

The surrounding bony structures are within normal limits.

**REFERRING VET**

Dr. Elshafie

No abnormalities of the extraabdominal soft tissues are noted. The abdominal wall is smooth and thin.

The serosal detail is maintained throughout the peritoneal and retroperitoneal space.

**INVOICE**

49624

The liver is appropriate in position, size and presents uniform opacity.

The splenic head is in the anticipated position and within normal limits for size and opacity. In the lateral projection of abdomen, a small ovoid shaped soft tissue opacity is superimposed on the right kidney – possible small left kidney. The splenic body and tail are considered normal for position, size, shape and opacity.

**DATE**

1-17-22

Small mineralization are seen in the region of the adrenal glands.



**PATIENT**

Maxie Wong

The right kidneys is seen and presents with normal size, shape, delineation and opacity. The left kidney is not appreciated. The urinary bladder is in its anticipated position. At least six mineral opaque small calculi (<2 mm) are superimposed on the urinary bladder.

The stomach is in its anticipated position and presents normal content.

**SPECIES**

Feline

The small intestinal loops are of even diameter and non-dilated, a small amount of gas is seen within the small intestinal loops and considered within normal limits.

The colon is seen in the expected position and presents with appropriate content.

**BREED**

Domestic Short Hair

**RADIOGRAPHIC DIAGNOSIS**

- Cystolithiasis
- Possible left renal atrophy versus agenesis
- Incidental adrenal mineralization
- Normal thorax

**SEX**

Neutered

**INTERPRETATION OF THE FINDINGS & FURTHER RECOMMENDATIONS**

**AGE**

10 Years

Struvite or calcium oxalate are the top differentials for the cystolithiasis. Surgical removal of the urinary calculi would be the therapy of choice as there is risk for urethral obstruction. Consider complete urinalysis for further workup as well.

**INTERPRETED BY**

Sebastian Schaub, DVM  
Dr. med. vet. DipECVDI

The left kidney is not appreciated which can be congenital – renal hypoplasia, dysplasia, agenesis – or acquired due to chronic kidney disease.

**HOSPITAL NAME**

Animal Paradise  
Hospital

**REFERRING VET**

Dr. Elshafie

**INVOICE**

49624

**DATE**

1-17-22





**PATIENT**

Maxie Wong

**SPECIES**

Feline

**BREED**

Domestic Short Hair

**SEX**

Neutered

**AGE**

10 Years

**INTERPRETED BY**

Sebastian Schaub, DVM  
Dr. med. vet. DipECVDI

**HOSPITAL NAME**

Animal Paradise  
Hospital

**REFERRING VET**

Dr. Elshafie

**INVOICE**

49624

**DATE**

1-17-22

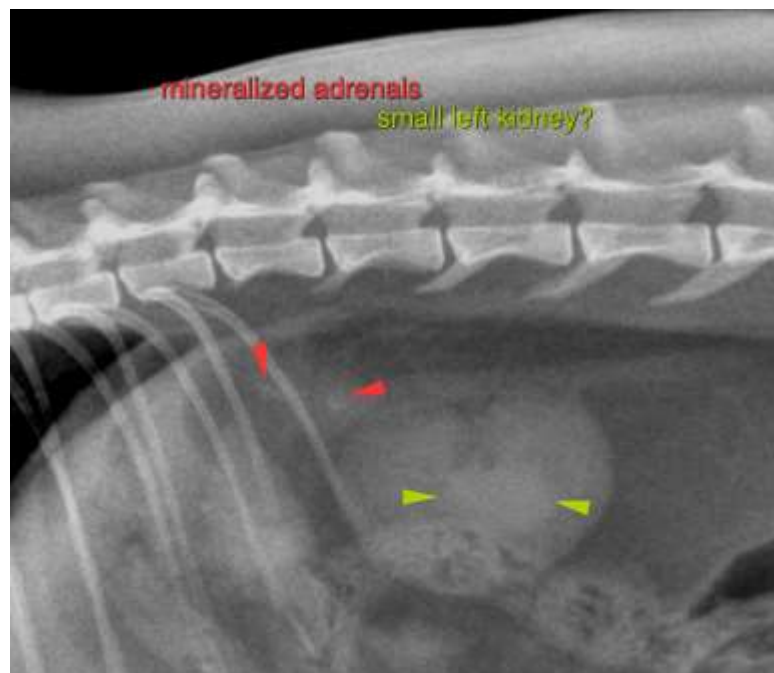



**PATIENT**

Maxie Wong

The information and recommendations provided are based on the images presented by the referring veterinarian. No evaluation can be communicated regarding pathology that was not visible in the image/video clips provided.

**SPECIES**

Feline

Thank you for this referral. If the clinical or image interpretation does not parallel your findings or if I can be of any further assistance please contact me.

**Sebastian Schaub**, Sebastian Schaub, DVM, Dr. med. vet. DipECVDI  
sebast.schaub@gmail.com

**BREED**

Domestic Short Hair

**SEX**

Neutered

**AGE**

10 Years

**INTERPRETED BY**

Sebastian Schaub, DVM  
Dr. med. vet. DipECVDI

**HOSPITAL NAME**

Animal Paradise  
Hospital

**REFERRING VET**

Dr. Elshafie

**INVOICE**

49624

**DATE**

1-17-22