



PATIENT PRESENTING CLINICAL SIGNS

Lily Cantor Acute progressive cough, historically has had a mild intermittent cough, now is constant when sleeping, excited, walking, P SPO2 >96%, no cough upon tracheal palpation
Abnormal PE/Chem/CBC/UA Results: Temperature - 103.3

SPECIES RADIOGRAPHIC STUDY OF THE THORAX

Canine Radiographs of the thorax in three imaging planes are provided for review.

BREED RADIOGRAPHIC FINDINGS

Yorkshire The body condition score is 9/9.

The surrounding bony structures are within normal limits.

SEX Two soft tissue nodules are superimposed on the subcutaneous fat dorsal to the thoracic spine.
FS The heart appears normal.

AGE The caudal cervical segment of the trachea and the intrathoracic segment are moderately dorsoventrally flattened. The lung parenchyma presents a generalized moderate to marked ground glass opacification. The main stem bronchial are not appreciated as aerated tubular structures.

12 Years

INTERPRETED BY The diaphragm is well delineated with even surface and the expected mild cranial bulging of the diaphragmatic cupola.

Sebastian Schaub, DVM
Dr. med. vet. DipECVDI

RADIOGRAPHIC DIAGNOSIS

HOSPITAL NAME

Boca Park Animal Hospital

- Obesity
- Marked tracheal collapse
- Suspect bronchial collapse
- Hypoinflation of the lung
- Non-specific (sub)cutaneous nodules dorsal aspect of thoracic spine

INTERPRETATION OF THE FINDINGS & FURTHER RECOMMENDATIONS

REFERRING VET

Laura Warren

There is evidence of significant tracheal collapse and possible accompanying bronchial collapse. Tracheoscopy/bronchoscopy can be performed for further grading of tracheal collapse and confirm potential bronchial collapse. Consider bronchial dilators, daily inhalation with sodium chloride inhalant and weight management, as obesity can exacerbate clinical signs of tracheal collapse, as conservative treatment options.

INVOICE

49625

The obesity and hypoinflation are accentuating the generalized increased radiopacity of the lung parenchyma.

DATE

1-17-22



PATIENT

Lily Cantor

SPECIES

Canine

BREED

Yorkshire

SEX

FS

AGE

12 Years

INTERPRETED BY

Sebastian Schaub, DVM
Dr. med. vet. DipECVDI

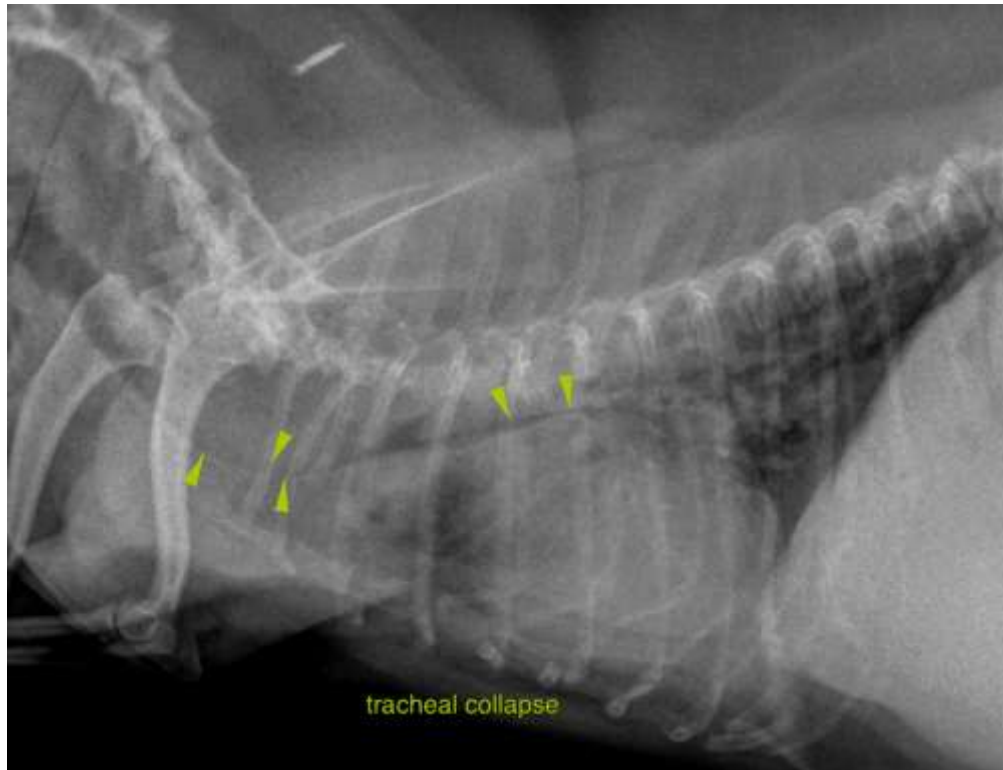

HOSPITAL NAME

Boca Park Animal
Hospital

REFERRING VET

Laura Warren

INVOICE

49625

DATE

1-17-22

The information and recommendations provided are based on the images presented by the referring veterinarian. No evaluation can be communicated regarding pathology that was not visible in the image/video clips provided.

Thank you for this referral. If the clinical or image interpretation does not parallel your findings or if I can be of any further assistance please contact me.

Sebastian Schaub, Sebastian Schaub, DVM, Dr. med. vet. DipECVDI
sebast.schaub@gmail.com