

**PATIENT**Koda Gonzalez &  
Barrios**PRESENTING CLINICAL SIGNS**

P presented for lameness of several months duration. Per O, improves with rest, then happens again after P is active. On exam, P has subtle lameness appreciated in RF limb.

**SPECIES**

Canine

**RADIOGRAPHIC STUDY OF THE ELBOW JOINTS**

Radiographs of the elbow joints in two orthogonal imaging planes are provided for review.

**BREED**

German Shepard

**RADIOGRAPHIC FINDINGS**

Both elbow joints present smooth osseous margins. The contour of the medial coronoid process is well-defined and presents with a homogeneous density. The surrounding soft tissue structures of the elbow joints are within normal limits.

**SEX**

Male

- Normal elbow joints bilaterally

**AGE**

3 Years, 9 Months

**RADIOGRAPHIC DIAGNOSIS****INTERPRETATION OF THE FINDINGS & FURTHER RECOMMENDATIONS**

The radiographic study of the elbow joints is negative for pathology. Rule out lameness originating from the shoulder joints – e.g. pathology of the bicipital tendon, rotator cuff injury – or distal aspects of the right front limb as well.

**INTERPRETED BY**Sebastian Schaub, DVM  
Dr. med. vet. DipECVDI**HOSPITAL NAME**Grove Veterinary  
Clinic**REFERRING VET**

Dr. Pospichal

**INVOICE**

49623

The information and recommendations provided are based on the images presented by the referring veterinarian. No evaluation can be communicated regarding pathology that was not visible in the image/video clips provided.

Thank you for this referral. If the clinical or image interpretation does not parallel your findings or if I can be of any further assistance please contact me.

**DATE**

1-17-22

**Sebastian Schaub**, Sebastian Schaub, DVM, Dr. med. vet. DipECVDI  
sebast.schaub@gmail.com

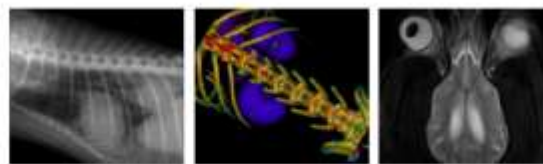

**PATIENT**

Koda Gonzalez &  
Barrios

**SPECIES**

Canine

**BREED**

German Shepard

**SEX**

Male

**AGE**

3 Years, 9 Months

**INTERPRETED BY**

Sebastian Schaub, DVM  
Dr. med. vet. DipECVDI

**HOSPITAL NAME**

Grove Veterinary  
Clinic

**REFERRING VET**

Dr. Pospichal

**INVOICE**

49623

**DATE**

1-17-22