



PATIENT

Brisket Rogalla

PRESENTING CLINICAL SIGNS

u/s submitted 1/17/22 @ 2:00pm

SPECIES

Canine

RADIOGRAPHIC FINDINGS

Thorax

The surrounding bony structures are within normal limits.

BREED

Hound Mix

The extrathoracic soft tissues present homogeneous without abnormalities.

The heart is of normal size and shape, there is no evidence of cardiac chamber or vascular enlargement. The pulmonary vasculature is within normal limits.

SEX

NM

The cranial mediastinum presents the expected soft tissue opacity. The mediastinal width is less than twice the width of the vertebral column at the same level.

The trachea is normal in diameter and presents the anticipated course. The luminal outline of the trachea is smooth.

AGE

11

In the medial aspect of the right caudal lung lobe a homogeneous soft tissue opaque, ovoid shaped lesion, presenting a sharply delineated lateral border is visible, extending approximately over three intercostal spaces. A roundish soft tissue opacity is seen ventral to T6 to T8 – the right principal bronchus is deviated ventrally.

INTERPRETED BY

Sebastian Schaub, DVM
Dr. med. vet. DipECVDI

A pleural fissure line is visible between the right caudal & middle lung lobe.

The diaphragm is well delineated with even surface and the expected mild cranial bulging of the diaphragmatic cupola.

HOSPITAL NAME

Yorkville Animal
Hospital

Abdomen

The surrounding bony structures are within normal limits.

REFERRING VET

Dr. Long

The abdominal volume is moderately increased. In the right ventral abdomen, an ill-defined, irregular ovoid shaped mass is visible, displacing the small intestinal loops to the left and cranioventrally. The abdominal serosal detail is decreased by the mass effect.

The liver appears normal in size and shape.

INVOICE

49611

The right kidney is within normal limits for size and shape. The urinary bladder is not appreciated – possibly empty.

The stomach is in its anticipated position and the caudal surface presents a mild concave conformation.

DATE

1-17-22

A well-defined soft tissue opacification of the caudal lung field is seen



PATIENT

Brisket Rogalla

RADIOGRAPHIC DIAGNOSIS

- Ventral abdominal mass
- Pulmonary soft tissue mass(es) right caudal lung lobe
- Suspect mild peritoneal effusion & pleural effusion
- Soft tissue opacification caudal lung field

SPECIES

Canine

INTERPRETATION OF THE FINDINGS & FURTHER RECOMMENDATIONS

There is evidence of a ventral abdominal mass, accentuated in the right abdomen. Organs of origin include spleen, pedunculated hepatic mass, mesenteric lymph node, intestinal tract and neoplasia, cyst, hematoma, (abscess) are considerations. As the splenic head cannot be appreciated, splenic displacement/torsion is a differential versus history of splenectomy. If not done so yet, an abdominal ultrasound examination or computed tomographic study of the abdomen can be used for further workup and possible surgical planning.

BREED

Hound Mix

SEX

NM

The pulmonary changes are compatible with one or two pulmonary mass lesions originating from the right caudal lung lobe. Primary pulmonary neoplasia (e.g. bronchogenic carcinoma) or metastatic disease are the top differentials. Theoretically granuloma, cyst or abscess formation are potentials. The mass(es) are located in the medial aspect of the lung and ultrasound guided FNA sampling appears not feasible.

AGE

11

INTERPRETED BY

Sebastian Schaub, DVM
Dr. med. vet. DipECVDI

HOSPITAL NAME

Yorkville Animal
Hospital

REFERRING VET

Dr. Long

INVOICE

49611

DATE

1-17-22

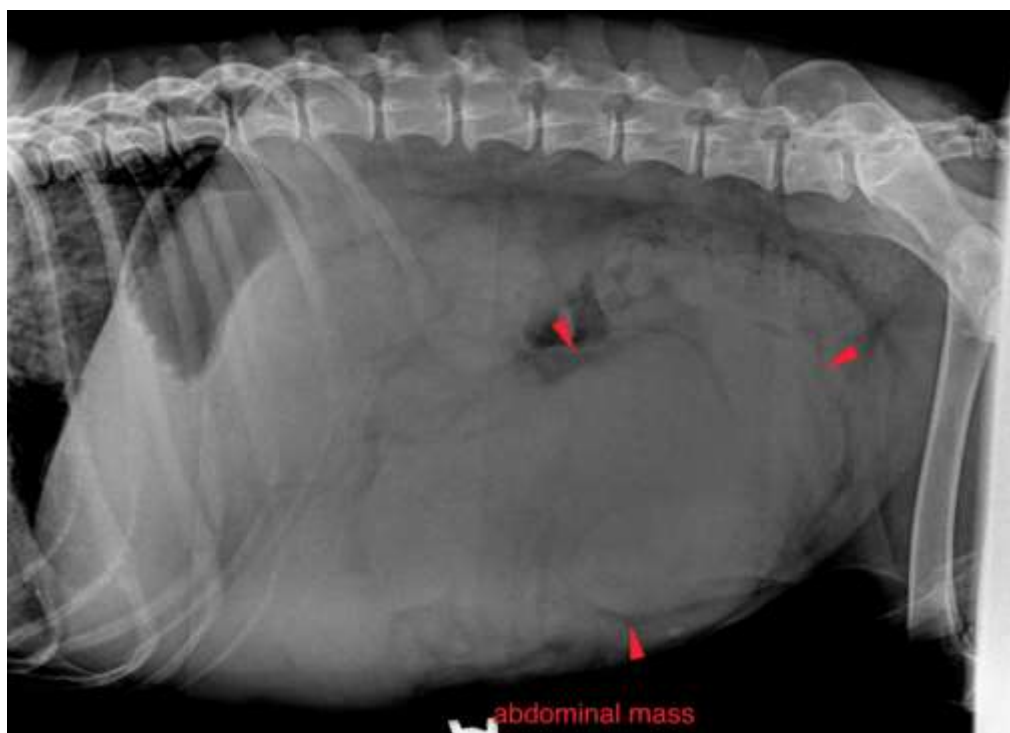



PATIENT

Brisket Rogalla

SPECIES

Canine

BREED

Hound Mix

SEX

NM

AGE

11

INTERPRETED BY

Sebastian Schaub, DVM
Dr. med. vet. DipECVDI

HOSPITAL NAME

Yorkville Animal
Hospital

REFERRING VET

Dr. Long

INVOICE

49611

DATE

1-17-22

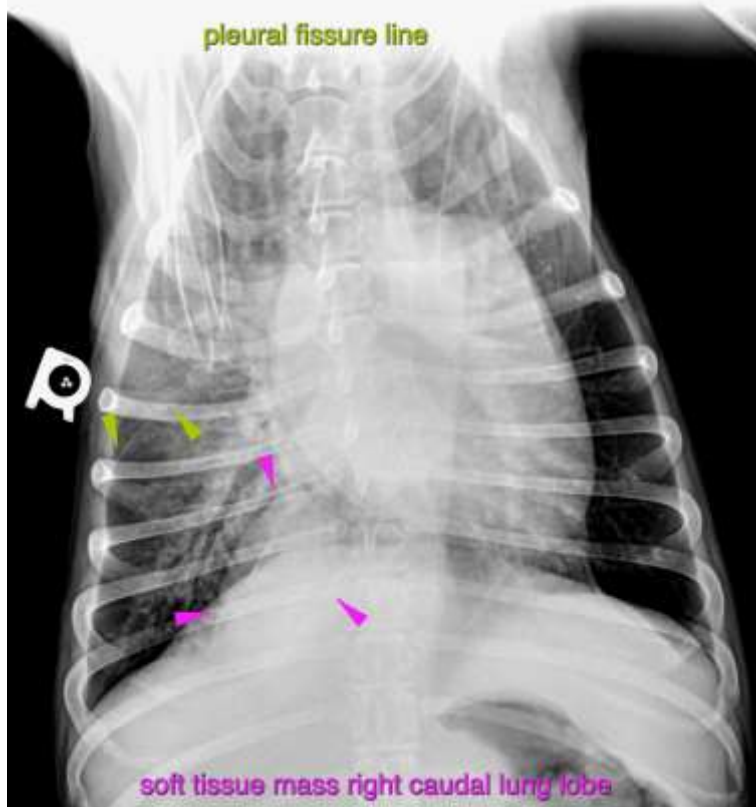
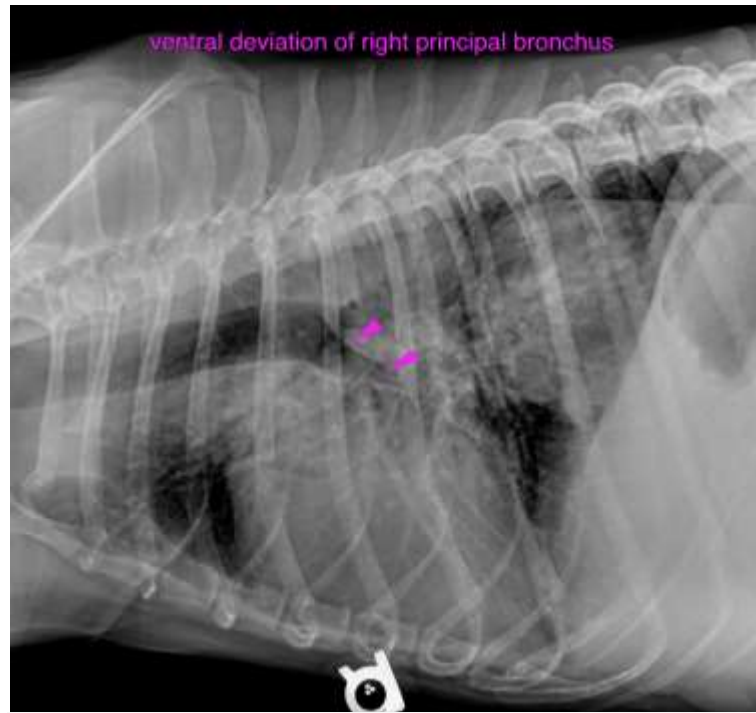

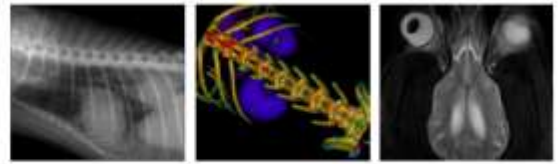

PATIENT

Brisket Rogalla

The information and recommendations provided are based on the images presented by the referring veterinarian. No evaluation can be communicated regarding pathology that was not visible in the image/video clips provided.

SPECIES

Canine

Thank you for this referral. If the clinical or image interpretation does not parallel your findings or if I can be of any further assistance please contact me.

BREED

Hound Mix

Sebastian Schaub, Sebastian Schaub, DVM, Dr. med. vet. DipECVDI
sebast.schaub@gmail.com

SEX

NM

AGE

11

INTERPRETED BY

Sebastian Schaub, DVM
Dr. med. vet. DipECVDI

HOSPITAL NAME

Yorkville Animal
Hospital

REFERRING VET

Dr. Long

INVOICE

49611

DATE

1-17-22