



PATIENT

Teddy Barnhart

SPECIES

Canine

BREED

Havanese

SEX

Neutered Male

AGE

12 Years

WEIGHT

14.2

INTERPRETED BY

Sebastian Schaub, DVM
Dr. med. vet. DipECVDI

IMAGING PERFORMED BY

Dr. Cynthia Maro

HOSPITAL NAME

Cranberry Holistic PC

REFERRING VET

Dr. Cynthia Maro

INVOICE

35464

DATE

1/16/26

PRESENTING CLINICAL SIGNS

History: Pet presented today for a dental cleaning with CT to evaluate oral health

COMPUTED TOMOGRAPHIC STUDY OF THE SKULL

A high-resolution plain CT study of the viscerocranium is provided for review.

COMPUTED TOMOGRAPHIC FINDINGS

Triadan 101, 102, 104, 105, 106, 108, 109, 110, 205-210, 301, 305, 310, 311, 401, 405, 402, 407, 410 and 411 are absent. Triadan 103, 107, 204, 207, 303, 308 present a significant widening of the periodontal space. Furcation of triadan 309 is appreciated. The remaining teeth present generalized horizontal bone loss.

The nasal cavity presents the expected aerated spaces between thin & even conchae and turbinates with smooth mucosal lining.

The volume of the left ocular bulb is significantly decreased and presents an irregular mineralized intraocular structure.

COMPUTED TOMOGRAPHIC DIAGNOSIS

- Generalized periodontal disease, most pronounced triadan 103, 107, 204, 207, 303, 308
- Multiple absent teeth, see above
- Left sided microphthalmos and cataract of the lens – possible preceding blunt ocular trauma or chronic uveitis

INTERPRETATION OF THE FINDINGS & FURTHER RECOMMENDATIONS

The CT study reveals advanced periodontal disease of multiple teeth and complete dental workup has already been performed, regarding the history.



PATIENT

Teddy Barnhart

SPECIES

Canine

BREED

Havanese

SEX

Neutered Male

AGE

12 Years

WEIGHT

14.2

INTERPRETED BY

Sebastian Schaub, DVM
Dr. med. vet. DipECVDI

IMAGING PERFORMED BY

Dr. Cynthia Maro

HOSPITAL NAME

Cranberry Holistic PC

REFERRING VET

Dr. Cynthia Maro

INVOICE

35464

DATE

1/16/26

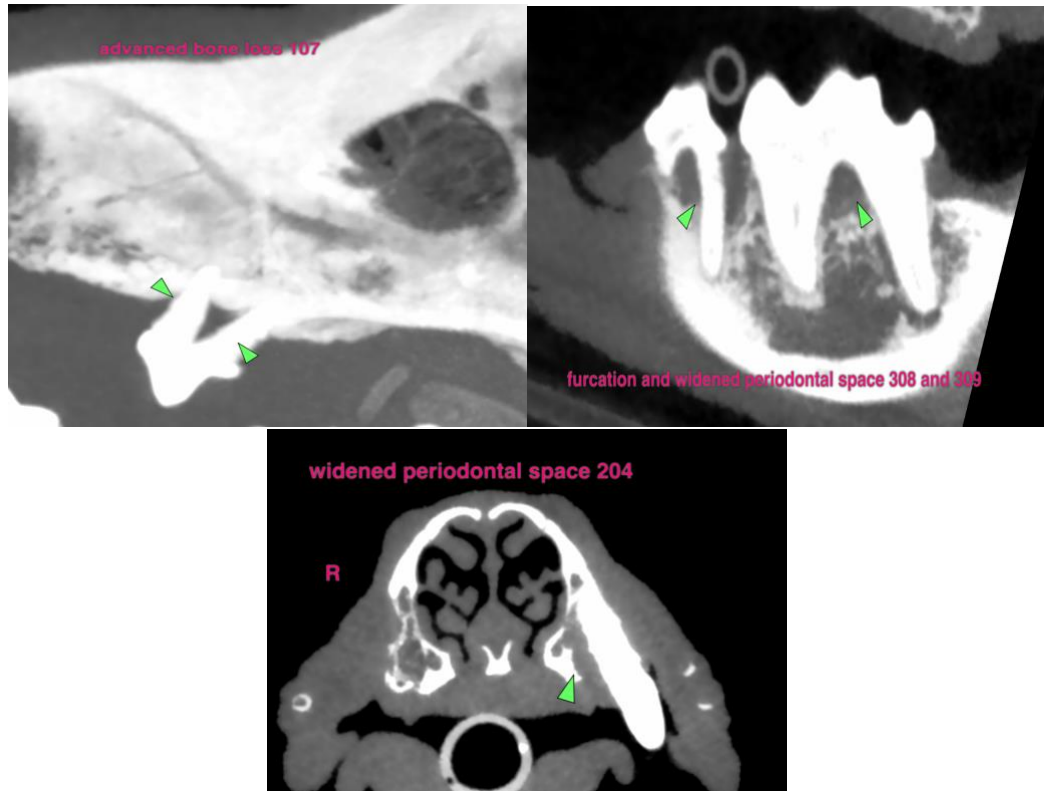

The information and recommendations provided are based on the images presented by the referring veterinarian/sonographer. No evaluation can be communicated regarding pathology that was not visible in the image/video clips provided.

Thank you for this referral. If the clinical or image interpretation does not parallel your findings or if I can be of any further assistance please contact me.

Sebastian Schaub, DVM, Dr. med. vet. DipECVDI
info@sonopath.com