



PATIENT

Opal Fox

SPECIES

Feline

BREED

DLH

SEX

Spayed Female

AGE

5 Years

WEIGHT

6.9

INTERPRETED BY

Sebastian Schaub, DVM
Dr. med. vet. DipECVDI

IMAGING PERFORMED BY

Andrea Johnson

HOSPITAL NAME

Scottsdale VC

REFERRING VET

Dr. Gans

INVOICE

35466

DATE

1/16/26

PRESENTING CLINICAL SIGNS

History: Chronic Iris to cornea synechia with mucopurulent discharge has been going on for 5 years now. r/o nasal polyp. O has tried antibiotics and antifungals previously.

COMPUTED TOMOGRAPHIC STUDY OF THE SKULL

A high-resolution plain CT study of the skull is provided for review.

COMPUTED TOMOGRAPHIC FINDINGS

The tooth element 101 is absent. A supernumerary triadan 206 is present.

In both nasal cavities, a moderate amount of soft tissue material is attached to the nasal mucosal lining. Moderate destruction of the nasal conchal structures is seen.

Both temporomandibular joints present congruent joint spaces with even subchondral bone surfaces and are considered within normal limits.

Both tympanic bullae are aerated, the mucosal lining is not seen, the bony wall is smooth and thin. In the most medial aspect of the

The medial retropharyngeal lymph nodes are prominent.

COMPUTED TOMOGRAPHIC DIAGNOSIS

- Destructive rhinitis
- Lymphadenopathy medial retropharyngeal lymph nodes
- Soft tissue material in left external ear canal – suspect cerumen
- No evidence of otitis media nor inflammatory nasopharyngeal polyp formation
- Supernumerary triadan 206
- Absent triadan 101

INTERPRETATION OF THE FINDINGS & FURTHER RECOMMENDATIONS

Destructive rhinitis in feline patients is commonly primary viral ± bacterial or unlikely here mycotic superinfection. Rhinoscopy including biopsy and sampling for microbial culture - in many cases the initial causative infectious agent cannot be isolated anymore – can be used as advanced diagnostic tool. In chronic cases of rhinosinusitis, clinical signs are prone to reoccur.



PATIENT

Opal Fox

SPECIES

Feline

BREED

DLH

SEX

Spayed Female

AGE

5 Years

WEIGHT

6.9

INTERPRETED BY

Sebastian Schaub, DVM
Dr. med. vet. DipECVDI

IMAGING PERFORMED BY

Andrea Johnson

HOSPITAL NAME

Scottsdale VC

REFERRING VET

Dr. Gans

INVOICE

35466

DATE

1/16/26

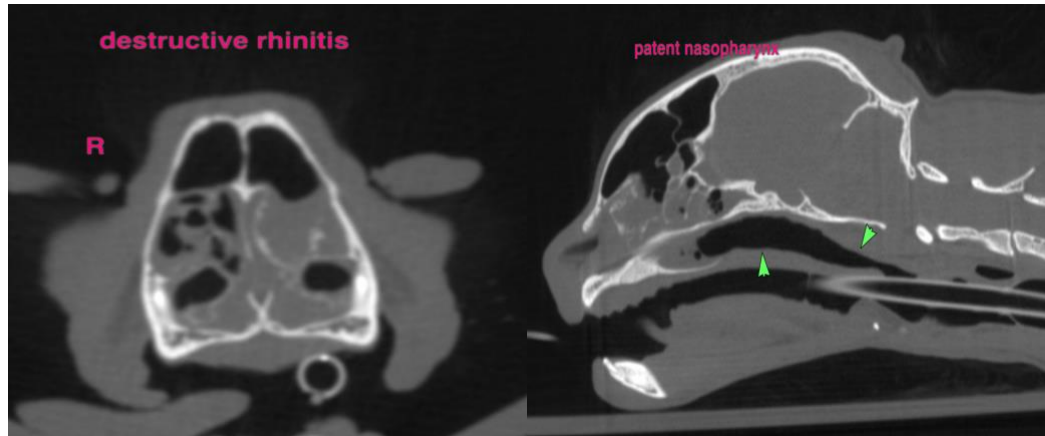

The information and recommendations provided are based on the images presented by the referring veterinarian/sonographer. No evaluation can be communicated regarding pathology that was not visible in the image/video clips provided.

Thank you for this referral. If the clinical or image interpretation does not parallel your findings or if I can be of any further assistance please contact me.

Sebastian Schaub, DVM, Dr. med. vet. DipECVDI
info@sonopath.com