



PATIENT

Willow Campos

SPECIES

Canine

BREED

Fox Terrier Mix

SEX

Spayed Female

AGE

14

WEIGHT

15.6

INTERPRETED BY

Sebastian Schaub, DVM
Dr. med. vet. DipECVDI

IMAGING PERFORMED BY

Steph and Sativa

HOSPITAL NAME

Petroglyph AH

REFERRING VET

Eric Randall, DVM

INVOICE

35446

DATE

1/15/26

PRESENTING CLINICAL SIGNS

History: Persistent lameness of the hind right limb since April 2025. Mild improvement noted on Carprofen and Amantadine.

COMPUTED TOMOGRAPHIC STUDY OF THE PELVIS AND HIND LIMBS

A high resolution pre- and post-contrast CT study of the pelvis and hind limbs is provided for review.

COMPUTED TOMOGRAPHIC FINDINGS

The osseous and surrounding soft tissue structures of the pelvis are within normal limits. Both coxofemoral joints present smooth osseous margins and congruent joint spaces.

The urethra has a mild irregular contrast enhancement pattern.

The sciatic nerve bilaterally is symmetric and within normal limits for size and course.

Both stifle joints present smooth margins of the periarticular bones and no evidence of an intracapsular soft tissue swelling.

The osseous and surrounding soft tissue structures of the crus, tarsus and hind paw bilaterally are unremarkable.

COMPUTED TOMOGRAPHIC DIAGNOSIS

- Mild irregular contrast enhancement of the urethra
- Normal pelvis
- Normal hind limbs

INTERPRETATION OF THE FINDINGS & FURTHER RECOMMENDATIONS

The CT study reveals no abnormalities and an underlying cause for the right hind limb lameness cannot be specified. There is no evidence of degenerative joint disease, arthritis nor soft tissue abnormalities.

The appreciated mild irregular contrast uptake of the urethra may present normal anatomy, however neoplastic transformation such as transitional cell carcinoma is a potential. Workup can be complemented by traumatic catheterization/suction biopsy of the urethra. Testing for BRAF mutation may be considered as well.



PATIENT

Willow Campos

SPECIES

Canine

BREED

Fox Terrier Mix

SEX

Spayed Female

AGE

14

WEIGHT

15.6

INTERPRETED BY

Sebastian Schaub, DVM
Dr. med. vet. DipECVDI

IMAGING PERFORMED BY

Steph and Sativa

HOSPITAL NAME

Petroglyph AH

REFERRING VET

Eric Randall, DVM

INVOICE

35446

DATE

1/15/26

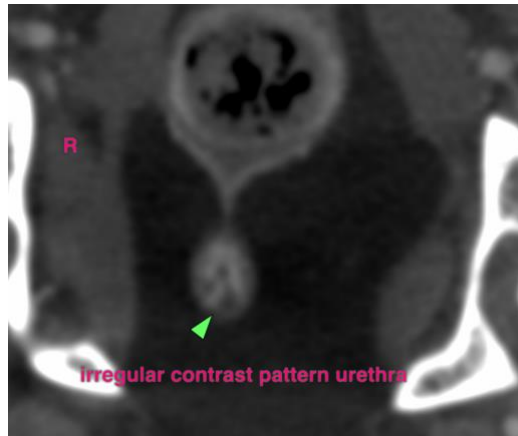

The information and recommendations provided are based on the images presented by the referring veterinarian/sonographer. No evaluation can be communicated regarding pathology that was not visible in the image/video clips provided.

Thank you for this referral. If the clinical or image interpretation does not parallel your findings or if I can be of any further assistance please contact me.

Sebastian Schaub, DVM, Dr. med. vet. DipECVDI
info@sonopath.com