



PATIENT PRESENTING CLINICAL SIGNS

Juna Scruggs
SPECIES Ravi Seshadri DVM, DipACVECC Juna presents for a suspect FT tract / regional draining granuloma. When open and draining the affected region has been adjacent and slightly cranial to the vulva in the caudal ventral abdominal wall. Today on physical exam she does not have an overtly draining lesion. She does have some minimally indurated tissues suggestive of a slight regional cellulitis. She also has a small SQ cyst / lipoma like structure in the flap of her R flank. A CT scan pre and post contrast was completed to assess the extent of disease prior to considering surgical exploratory / extirpation. Images submitted to Sonopath for STAT assessment prior to surgery.
Canine

BREED COMPUTED TOMOGRAPHY OF THE ABDOMEN

Australian Shepard
 A high resolution pre- and post-contrast CT study of the abdomen is provided for review.

COMPUTED TOMOGRAPHIC FINDINGS

SEX
 The caudal abdomen is not included within the field of view in the post contrast series.

Female
 The serosal fat presents normal attenuation behavior. There is no evidence of peritoneal effusion or peritonitis.

AGE
 Both kidneys present within normal limits for size, shape and organ architecture. After contrast administration a bilaterally symmetric and uniform nephro- and pyelogram is noted.

5
 The adrenal glands are within normal limits for size, shape and organ architecture.

INTERPRETED BY
 Both liver and spleen present with normal shape, even surface, uniformly attenuating parenchyma and homogeneous contrast enhancement, unremarkable.

Sebastian Schaub, DVM
 Dr. med. vet. DipECVDI

The pancreas is evenly contoured, the pancreatic parenchyma is homogeneous and presents uniform contrast enhancement.

HOSPITAL NAME
 The position, delineation, wall and content of the gastrointestinal tract are considered within normal limits throughout.

Southern Oregon
 Veterinary Specialty
 Center

The subcutaneous fat in the region of the inguinal lymph nodes presents mild fat stranding. The inguinal lymph nodes are mildly prominent. Evaluation of the lateral abdominal wall is limited, as it is truncated by the field of view.

REFERRING VET
 A floating rib is seen level with L1/L2.

Ravi Seshadri

COMPUTED TOMOGRAPHIC DIAGNOSIS

- Focal mild subcutaneous steatitis region of the inguinal lymph nodes
- Mild lymphadenopathy inguinal lymph nodes bilaterally
- Floating ribs L1

INVOICE

56175

INTERPRETATION OF THE FINDINGS & FURTHER RECOMMENDATIONS

DATE

1-15-23

The mild subcutaneous cellulitis is fitting the history of potential draining tract that appears to be in remission regarding the imaging findings. Suspect secondary reactive hyperplasia of the inguinal lymph nodes. No additional subcutaneous lesions are appreciated – however might be missed if located along the lateral abdominal wall as there is truncation by the field of view.



PATIENT

Juna Scruggs

SPECIES

Canine

BREED

Australian Shepard

SEX

Female

AGE

5

INTERPRETED BY

Sebastian Schaub, DVM
Dr. med. vet. DipECVDI

HOSPITAL NAME

Southern Oregon
Veterinary Specialty
Center

REFERRING VET

Ravi Seshadri

INVOICE

56175

DATE

1-15-23

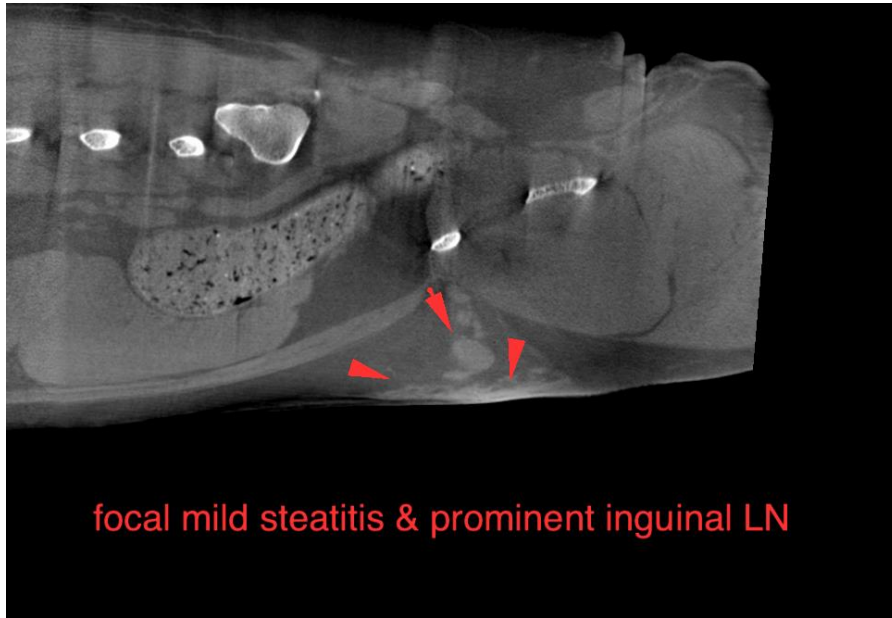

The information and recommendations provided are based on the images presented by the referring veterinarian/sonographer. No evaluation can be communicated regarding pathology that was not visible in the image/video clips provided.

Thank you for this referral. If the clinical or image interpretation does not parallel your findings or if I can be of any further assistance please contact me.

Sebastian Schaub, Sebastian Schaub, DVM, Dr. med. vet. DipECVDI
sebast.schaub@gmail.com