



PATIENT

Smelvin See

SPECIES

Canine

BREED

Border Collie

SEX

Male

AGE

9M

WEIGHT

40lbs

INTERPRETED BY

Sebastian Schaub, DVM
Dr. med. vet.
DipECVDI

IMAGING PERFORMED BY

Sam Doverspike

HOSPITAL NAME

Franklin Animal Clinic
Inc.

REFERRING VET

Sam Doverspike

INVOICE

73326

DATE

1-14-26

PRESENTING CLINICAL SIGNS

*Left Fore lameness started in November 2025 *Not responsive to NSAID & Doxycycline (Faint Anaplasma +) *No response to prednisone trial

Abnormal PE/Chem/CBC/UA Results: Pain on extension of left shoulder Overall decreased muscle mass in left fore leg compared to right. Right shoulder radiograph included for comparison

RADIOGRAPHIC STUDY OF THE SHOULDER JOINTS

Radiographs of the shoulder joints in a mediolateral view are provided for review.

RADIOGRAPHIC FINDINGS

The subchondral bone at the caudal aspect of the humeral head bilaterally presents a shallow crescent shaped defect respective, measuring up to 10 mm in length. The remainder of the osseous and surrounding soft tissue structures of the shoulder joints are within normal limits.

RADIOGRAPHIC DIAGNOSIS

- Osteochondrosis dissecans (OCD) humeral head bilaterally

INTERPRETATION OF THE FINDINGS & FURTHER RECOMMENDATIONS

The radiographic study is confirming the suspicion of an OCD lesion of both shoulder joints –possible surgical treatment options of the clinically relevant shoulder joint may be discussed with an orthopedic surgeon.

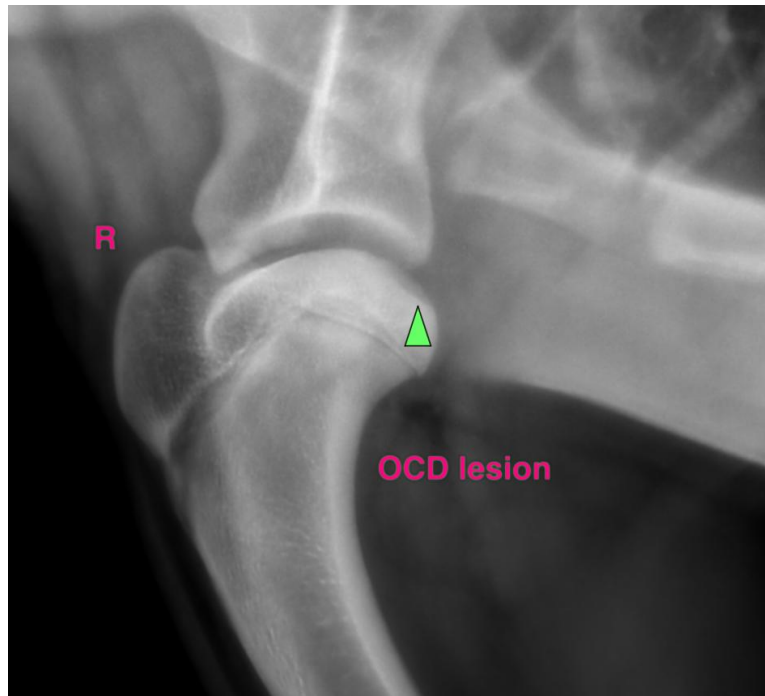



PATIENT

Smelvin See

SPECIES

Canine

BREED

Border Collie

SEX

Male

AGE

9M

WEIGHT

40lbs

INTERPRETED BY

Sebastian Schaub, DVM
Dr. med. vet.
DipECVDI

IMAGING PERFORMED BY

Sam Doverspike

HOSPITAL NAME

Franklin Animal Clinic
Inc.

REFERRING VET

Sam Doverspike

INVOICE

73326

DATE

1-14-26

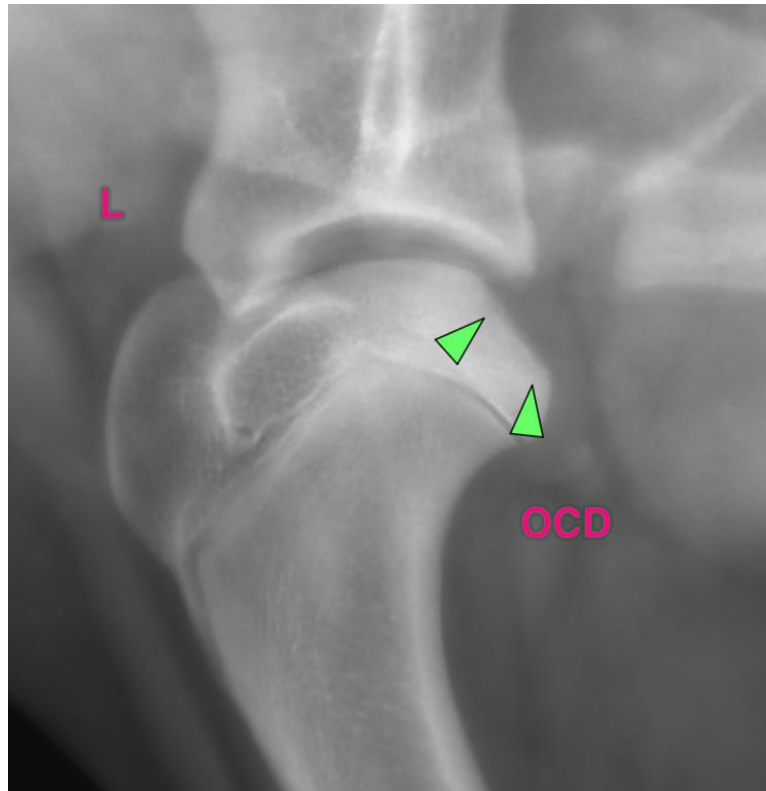

The information and recommendations provided are based on the images presented by the referring veterinarian/sonographer. No evaluation can be communicated regarding pathology that was not visible in the image/video clips provided.

Thank you for this referral. If the clinical or image interpretation does not parallel your findings or if I can be of any further assistance please contact me.

Sebastian Schaub, Sebastian Schaub, DVM, Dr. med. vet. DipECVDI
info@sonopath.com