



PATIENT

Daisy Stich

SPECIES

Canine

BREED

Labrador Retriever

SEX

Female Spayed

AGE

8Y

WEIGHT

26.7kg

INTERPRETED BY

Sebastian Schaub, DVM
Dr. med. vet.
DipECVDI

IMAGING PERFORMED BY

AS

HOSPITAL NAME

Green Dog Dental and
Wellness

REFERRING VET

Dr. Michael Geist

INVOICE

73327

DATE

1-14-26

PRESENTING CLINICAL SIGNS

Congenital defect right forelimb; distal to elbow

Abnormal PE/Chem/CBC/UA Results: Congenital defect right forelimb; distal to elbow Moderate to severe erythema, edema P3 OF 3rd digit OF RIGHT FORELIMB.

RADIOGRAPHIC STUDY OF THE RIGHT FRONT PAW

A mediolateral and dorsopalmar view of the right front paw are provided for review.

RADIOGRAPHIC FINDINGS

The second and third metacarpal bone are fused in the proximal half. The metacarpus II and V have a curved conformation. The volume of the metacarpus III and digit present an increased size in comparison to the remaining metacarpi/digits. The periarticular osseous structures of the metacarpophalangeal joint of the third digit present moderate osteophyte new bone formation. Along proximal phalanx of the 3rd digit, solid, smooth periosteal new bone formation is seen. The soft tissue structures are partially burned out.

RADIOGRAPHIC DIAGNOSIS

- Dysostosis right front paw – fitting the history
- Osteoarthritis metacarpophalangeal joint 3rd digit right front limb

INTERPRETATION OF THE FINDINGS & FURTHER RECOMMENDATIONS

The radiographic study is fitting the history of congenital malformation of the right front limb and secondary degenerative joint disease of the metacarpophalangeal joint 3rd digit. No overt abnormalities of the soft tissue structures of the front paw are appreciated, but the soft tissue structures are partially overexposed.



PATIENT

Daisy Stich

SPECIES

Canine

BREED

Labrador Retriever

SEX

Female Spayed

AGE

8Y

WEIGHT

26.7kg

INTERPRETED BY

Sebastian Schaub, DVM
Dr. med. vet.
DipECVDI

IMAGING PERFORMED BY

AS

HOSPITAL NAME

Green Dog Dental and
Wellness

REFERRING VET

Dr. Michael Geist

INVOICE

73327

DATE

1-14-26

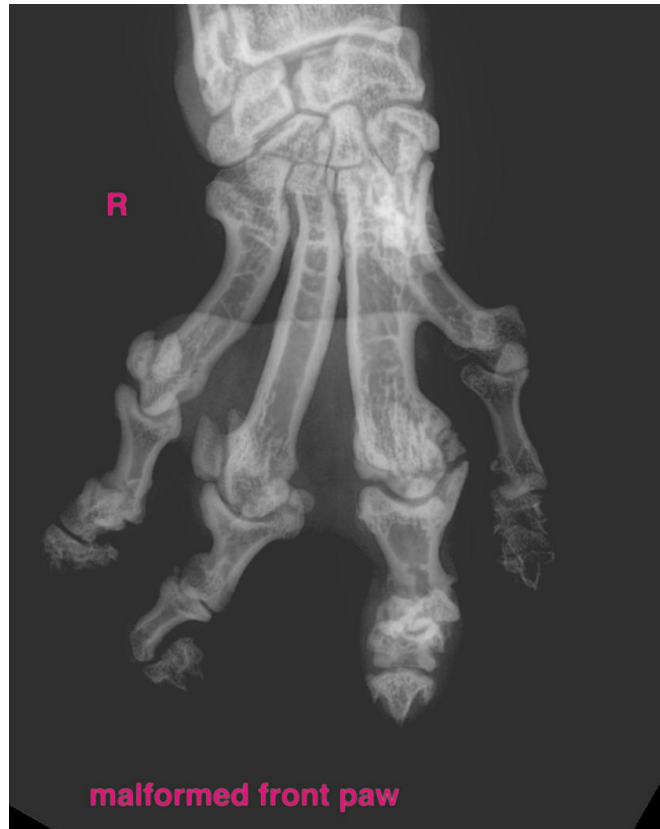

The information and recommendations provided are based on the images presented by the referring veterinarian/sonographer. No evaluation can be communicated regarding pathology that was not visible in the image/video clips provided.

Thank you for this referral. If the clinical or image interpretation does not parallel your findings or if I can be of any further assistance please contact me.

Sebastian Schaub, Sebastian Schaub, DVM, Dr. med. vet. DipECVDI
info@sonopath.com