



PATIENT PRESENTING CLINICAL SIGNS

Sylvesta Shale History: vomiting 3-4 times/day for a week, inappetent, dehydration 5% approximately
 Abnormal PE/Chem/CBC/UA Results: fPL- WNL, ALT mildly elevated, rest BW- WNL

SPECIES RADIOGRAPHIC STUDY OF THE ABDOMEN

Feline Radiographs of the abdomen in three imaging planes are provided for review.

BREED RADIOGRAPHIC FINDINGS

DSH The periarticular bones of both coxofemoral joints present moderate osteophyte new bone formation. The acetabular groove bilaterally is shallow, and the center of the femoral heads is lateral to the dorsal acetabular rim.

SEX

Spayed Female No abnormalities of the extraabdominal soft tissues are noted. The abdominal wall is smooth and thin. The serosal detail is maintained throughout the peritoneal and retroperitoneal space. At the medial aspect of the spleen a fusiform shaped thin, soft tissue opacity is seen extending medially.

AGE

11 Years The liver is appropriate in position, size and presents uniform opacity.
 The splenic head is in the anticipated position and within normal limits for size and opacity.

INTERPRETED BY

Sebastian Schaub,
 DVM Dr. med. vet.
 DipECVDI

Both kidneys present mild irregular margins. The urinary bladder is in its anticipated position. No radiopaque calculi are noted throughout the upper and lower urinary tract.

The stomach is in its anticipated position and presents normal content.

HOSPITAL NAME

St. Catharine's AH

The small intestinal loops are of even diameter and non-dilated, a small amount of gas is seen within the small intestinal loops and considered within normal limits.

The colon is seen in the expected position and presents with appropriate content.

REFERRING VET RADIOGRAPHIC DIAGNOSIS

Dr. Jui Gokhale

- Fusiform soft tissue opacity medial to spleen
- Suspect chronic nephropathy
- Degenerative osteoarthritis coxofemoral joints bilaterally

INVOICE

20584

INTERPRETATION OF THE FINDINGS & FURTHER RECOMMENDATIONS

The fusiform shaped soft tissue opacity medial to the spleen is most consistent with the pancreas accentuated by the surrounding fat – theoretically local peritonitis is a consideration due to pancreatitis, but fpl was negative for pancreatitis.

DATE

1/14/23



PATIENT

Sylvesta Shale

No additional abnormalities are appreciated, explaining the history of hypoxemia. Workup can be complemented by an abdominal ultrasound examination for further evaluation of the wall-layering and architecture of the abdominal organs.

SPECIES

Feline

BREED

DSH

SEX

Spayed Female

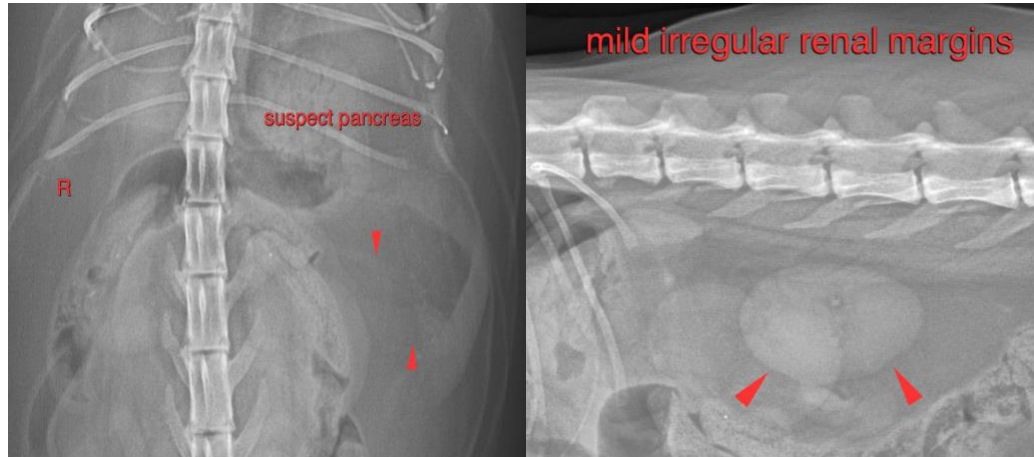

AGE

11 Years

The information and recommendations provided are based on the images presented by the referring veterinarian/sonographer. No evaluation can be communicated regarding pathology that was not visible in the image/video clips provided.

INTERPRETED BY

Sebastian Schaub,
DVM Dr. med. vet.
DipECVDI

Thank you for this referral. If the clinical or image interpretation does not parallel your findings or if I can be of any further assistance please contact me.

Sebastian Schaub, Sebastian Schaub, DVM, Dr. med. vet. DipECVDI
sebast.schaub@gmail.com

HOSPITAL NAME

St. Catharine's AH

REFERRING VET

Dr. Jui Gokhale

INVOICE

20584

DATE

1/14/23