



PATIENT PRESENTING CLINICAL SIGNS

Scruffy Corteguera

History: Excessive tissue on both sides of the tongue R>>>L. Previous surgeries in the past and previously scanned. Dentist interested in salivary gland evaluation along with entire skull and throat. Abdominal radiographs from today showed distended stomach with most likely ingesta but further evaluation desired by rDVM

SPECIES

Canine

COMPUTED TOMOGRAPHIC STUDY OF THE SKULL & ABDOMEN

A high resolution pre- and post-contrast CT study of the skull and abdomen are provided for review.

BREED

Mixed

COMPUTED TOMOGRAPHIC FINDINGS

Skull

SEX

Neutered Male

The tooth elements 107, 305, 311, 405, 410 and 411 are absent. Along the lateral and lateroventral margins of the tongue bilaterally, plaque like superficial soft tissue attenuating lesions are seen, presenting a mild irregular undulating surface. The parenchyma of the tongue appears normal.

AGE

12 Years

The mandibular salivary glands and monostomatic salivary gland bilaterally are within normal limits, there is no evidence of formation of cavitary lesions.

The nasal cavity presents the expected aerated spaces between thin & even conchae and turbinates with smooth mucosal lining.

INTERPRETED BY

Sebastian Schaub,
DVM Dr. med. vet.
DipECVDI

Both temporomandibular joints present congruent joint spaces with even subchondral bone surfaces and are considered within normal limits.

Both tympanic bullae are aerated, the mucosal lining is not seen, the bony wall is smooth and thin. The external ear canals are within normal limits.

HOSPITAL NAME

Mobile Pet Imaging

The brain presents no deviation from normal anatomy and symmetry. The brain parenchyma is homogeneous and within normal limits for attenuation and distribution of contrast enhancement. There is a mild left sided deviation of the falx cerebri. The ventricular system appears normal.

The submandibular and medial retropharyngeal lymph nodes are small and elongated with a normal short-to-long-axis-ratio is < 0.5, the attenuation and contrast enhancement pattern is uniform.

REFERRING VET

Meaux

Abdomen

The serosal fat presents normal attenuation behavior. There is no evidence of peritoneal effusion or peritonitis.

INVOICE

13429

Both kidneys present within normal limits for size, shape and organ architecture. After contrast administration a bilaterally symmetric and uniform nephro- and pyelogram is noted.

DATE

1/14/22

The adrenal glands are within normal limits for size, shape and organ architecture.



PATIENT Both liver and spleen present with normal shape, even surface, uniformly attenuating parenchyma and homogeneous contrast enhancement, unremarkable.
 Scruffy Corteguera
 The pancreas is evenly contoured, the pancreatic parenchyma is homogeneous and presents uniform contrast enhancement.

SPECIES
 Canine
 The position, delineation, wall and content of the gastrointestinal tract are considered within normal limits throughout. A mild amount of amorphous mineralized material is visible in the stomach and proximal segment of the duodenum – ingested material.

BREED
 Mixed
 The bony and surrounding soft tissue structures reveal no abnormalities.

COMPUTED TOMOGRAPHIC DIAGNOSIS

- Plaque like superficial proliferative lesions along lateral margins of the tongue bilaterally
- Multiple absent teeth
- Mild left sided deviation of the falx cerebri
- Normal salivary glands along the skull
- Normal abdomen

INTERPRETATION OF THE FINDINGS & FURTHER RECOMMENDATIONS

AGE
 12 Years
 The superficial changes along the tongue are fitting the described clinical findings but are not specific and inflammatory versus neoplastic lesions are considerations.

INTERPRETED BY
 Sebastian Schaub, DVM Dr. med. vet. DipECVDI
 The mild left sided deviation of the falx cerebri is very likely an anatomical variant, there is no evidence of overt distortion/mass effect originating from the brain parenchyma indicating a mass. The abdomen presents without abnormalities.

HOSPITAL NAME
 Mobile Pet Imaging

REFERRING VET
 Meaux

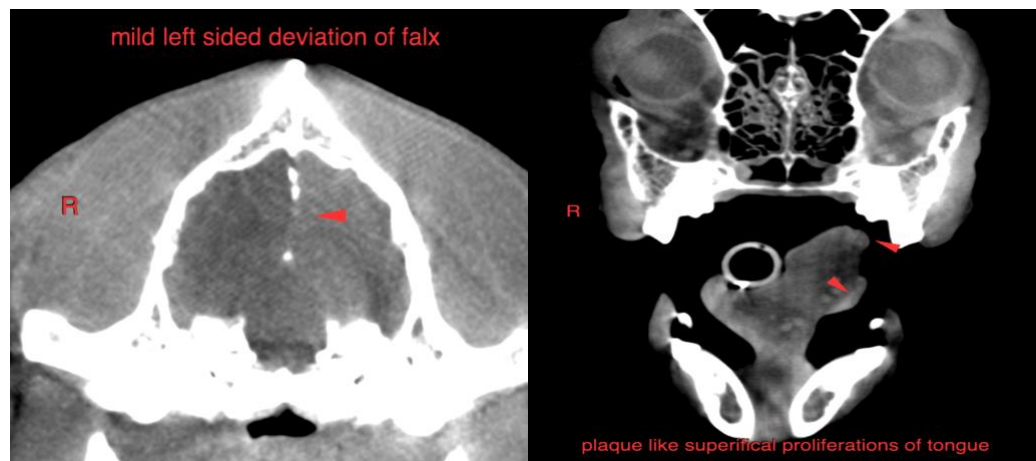

INVOICE
 13429
 The information and recommendations provided are based on the images presented by the referring veterinarian. No evaluation can be communicated regarding pathology that was not visible in the image/video clips provided.

DATE
 1/14/22
 Thank you for this referral. If the clinical or image interpretation does not parallel your findings or if I can be of any further assistance please contact me.



PATIENT

Scruffy Cortiguera

Sebastian Schaub, Sebastian Schaub, DVM, Dr. med. vet. DipECVDI
sebast.schaub@gmail.com

SPECIES

Canine

BREED

Mixed

SEX

Neutered Male

AGE

12 Years

INTERPRETED BY

Sebastian Schaub,
DVM Dr. med. vet.
DipECVDI

HOSPITAL NAME

Mobile Pet Imaging

REFERRING VET

Meaux

INVOICE

13429

DATE

1/14/22