

PATIENT

Skeeter Allen

SPECIES

Canine

BREED

Beagle

SEX

Spayed Female

AGE

8Y

WEIGHT

22lbs

INTERPRETED BY

Sebastian Schaub, DVM
Dr. med. vet.
DipECVDI

IMAGING PERFORMED BY

Brigham Sorensen

HOSPITAL NAME

Queen Creek
Veterinary Clinic

REFERRING VET

Dr. Carly Meschino

INVOICE

73298

DATE

1-13-26

PRESENTING CLINICAL SIGNS

Reverse sneezing, nasal discharge, and coughing for the last 3 to 4 months

COMPUTED TOMOGRAPHY OF THE SKULL

A high resolution pre- and post-contrast CT study of the viscerocranium is provided for review.

COMPUTED TOMOGRAPHIC FINDINGS

The tooth elements 107, 110, 207, 307, 407, 408 are absent.

In the nasal cavity a moderate amount of soft tissue attenuating material without contrast uptake is attached to the nasal mucosal lining and obliterating the right frontal sinus.

COMPUTED TOMOGRAPHIC DIAGNOSIS

- Rhinitis and sinusitis
- Multiple absent teeth

INTERPRETATION OF THE FINDINGS & FURTHER RECOMMENDATIONS

The CT study is consistent with rhinitis, and the presumptive diagnosis is non-specific rhinitis (e.g. allergic, lymphocytic plasmocytic, eosinophilic). There is no evidence of nasal mass, foreign body, mycotic rhinitis or odontogenic rhinitis. Rhinoscopy including biopsy ± sampling for microbial culture can be used for further workup.

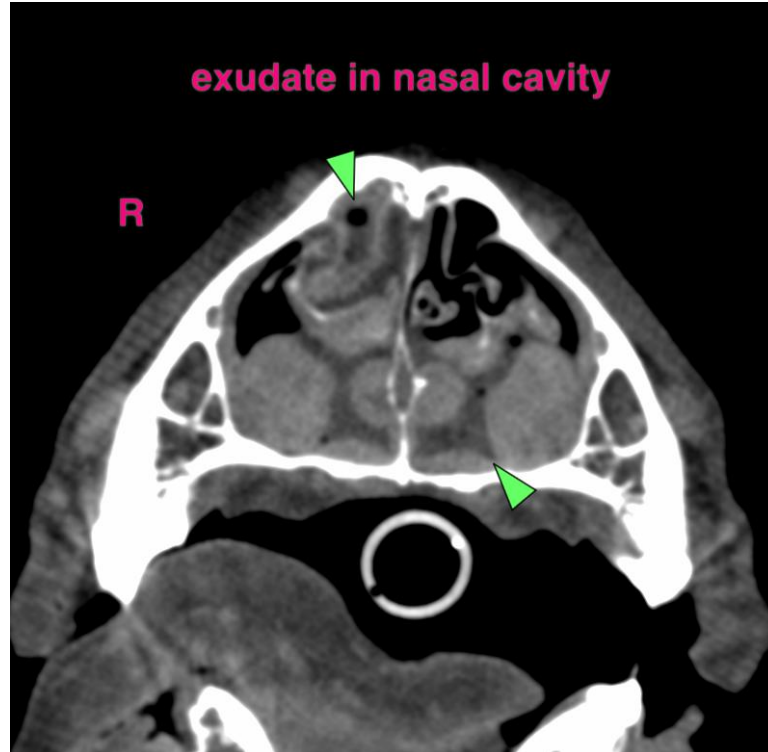



PATIENT

Skeeter Allen

SPECIES

Canine

BREED

Beagle

SEX

Spayed Female

AGE

8Y

WEIGHT

22lbs

INTERPRETED BY

Sebastian Schaub, DVM
Dr. med. vet.
DipECVDI

IMAGING PERFORMED BY

Brigham Sorensen

HOSPITAL NAME

Queen Creek
Veterinary Clinic

REFERRING VET

Dr. Carly Meschino

INVOICE

73298

DATE

1-13-26

The information and recommendations provided are based on the images presented by the referring veterinarian/sonographer. No evaluation can be communicated regarding pathology that was not visible in the image/video clips provided.

Thank you for this referral. If the clinical or image interpretation does not parallel your findings or if I can be of any further assistance please contact me.

Sebastian Schaub, Sebastian Schaub, DVM, Dr. med. vet. DipECVDI
info@sonopath.com