



## PATIENT

Peppa Glascott

## SPECIES

Canine

## BREED

French Bulldog

## SEX

Female

## AGE

4M

## WEIGHT

4.4kg

## INTERPRETED BY

Sebastian Schaub, DVM  
Dr. med. vet.  
DipECVDI

## IMAGING PERFORMED BY

Ana

## HOSPITAL NAME

Animal Trust - Bolton

## REFERRING VET

Ana Valega

## INVOICE

73288

## DATE

1-13-26

## PRESENTING CLINICAL SIGNS

External referral - urinary incontinence since puppy, multiple UTIs Suspected ectopic ureters  
Abnormal PE/Chem/CBC/UA Results: ALT 124 U/L (8-75) Monocytosis

## COMPUTED TOMOGRAPHY OF THE ABDOMEN

A high resolution pre- and post-contrast CT study of the abdomen is provided for review.

## COMPUTED TOMOGRAPHIC FINDINGS

Contrast uptake of the abdominal organs is very limited.

The serosal fat presents normal attenuation behavior. There is no evidence of peritoneal effusion or peritonitis.

Both kidneys present irregular margins due to multiple concave depressions of the renal surface. After contrast administration both kidneys have a heterogeneous contrast enhancement pattern. The renal pelvis bilaterally is mildly dilated. The distal segment of the ureters is mildly dilated, measuring up to 2.2 mm in diameter. The ureters are coursing caudally up to the level of the vesicourethral junction and merge with the cranial urethral segment. In the urethra, contrast media is seen.

The adrenal glands are within normal limits for size, shape and organ architecture.

Both liver and spleen present with normal shape, even surface, uniformly attenuating parenchyma.

The position, delineation, wall and content of the gastrointestinal tract are considered within normal limits throughout.

Th13 presents as hemivertebra.

## COMPUTED TOMOGRAPHIC DIAGNOSIS

- Bilateral ureteral ectopia – suspect extramural course
- Secondary mild dilation of the ureters and very mild pyelectasis
- Chronic nephropathy
- Hemivertebra

## INTERPRETATION OF THE FINDINGS & FURTHER RECOMMENDATIONS

The CT study is confirming the diagnosis of bilateral ureteral ectopia – suspect an extramural course.

The renal changes are concerning for renal dysplasia – recommend complete renal staging.



## PATIENT

Peppa Glascott

## SPECIES

Canine

## BREED

French Bulldog

## SEX

Female

## AGE

4M

## WEIGHT

4.4kg

## INTERPRETED BY

Sebastian Schaub, DVM  
Dr. med. vet.  
DipECVDI

## IMAGING PERFORMED BY

Ana

## HOSPITAL NAME

Animal Trust - Bolton

## REFERRING VET

Ana Valega

## INVOICE

73288

## DATE

1-13-26

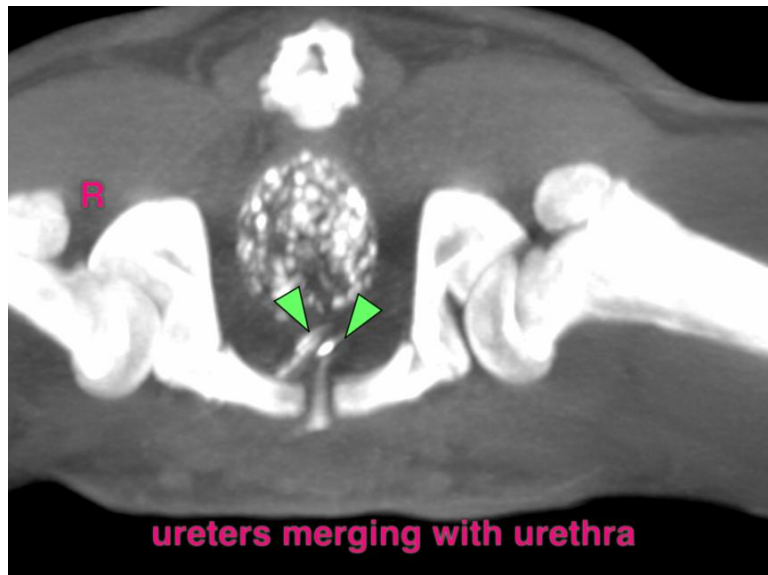
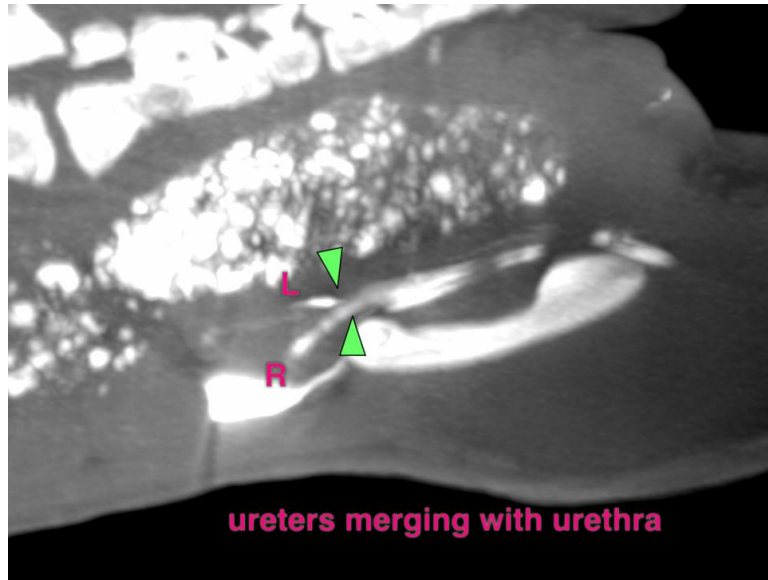

The information and recommendations provided are based on the images presented by the referring veterinarian/sonographer. No evaluation can be communicated regarding pathology that was not visible in the image/video clips provided.

Thank you for this referral. If the clinical or image interpretation does not parallel your findings or if I can be of any further assistance please contact me.

**Sebastian Schaub**, Sebastian Schaub, DVM, Dr. med. vet. DipECVDI  
[info@sonopath.com](mailto:info@sonopath.com)