



PATIENT

Lulu Intzirlis

SPECIES

Canine

BREED

French Bulldog

SEX

FS

AGE

2Y, 5M

WEIGHT

9.7kg

INTERPRETED BY

Sebastian Schaub, DVM
Dr. med. vet.
DipECVDI

IMAGING PERFORMED BY

DG

HOSPITAL NAME

Animal Surgical Center
- Oceanside

REFERRING VET

Dr. Infernuso

INVOICE

73309

DATE

1-13-26

PRESENTING CLINICAL SIGNS

Hind limbs, CPs negative, deep pain negative, Motor negative, segmental reflexes normal, Spinal pain lumbar,

COMPUTED TOMOGRAPHY OF THE THORACIC AND LUMBAR SPINE

A high resolution plain and myelographic CT study of the thoracic and lumbar spine is provided for review.

COMPUTED TOMOGRAPHIC FINDINGS

T7 and T11 present as hemivertebra.

Multiple intervertebral discs along the thoracic and lumbar spine present variable degree of central mineralization.

Post intrathecal contrast administration, the contrast media is dissecting along the epidural space, resulting in a heterogeneous appearance of the contrast column. No overt abnormalities of the dural tube are appreciated.

Both coxofemoral joints present moderate to marked osteophyte new bone formation. The acetabular groove bilaterally is shallow and dorsal subluxation of the femoral heads is appreciated.

COMPUTED TOMOGRAPHIC DIAGNOSIS

- Hemivertebra T7 and T11
- Multifocal chondroid disc degeneration along the thoracic and lumbar spine

INTERPRETATION OF THE FINDINGS & FURTHER RECOMMENDATIONS

The CT study reveals no abnormalities that do explain the acute paraparesis I do not see evidence of underlying extradural myelocompression - potentials can include ischemic myelopathy (e.g. fibrocartilaginous embolism) or acute non-compressive nucleus pulposus extrusion.

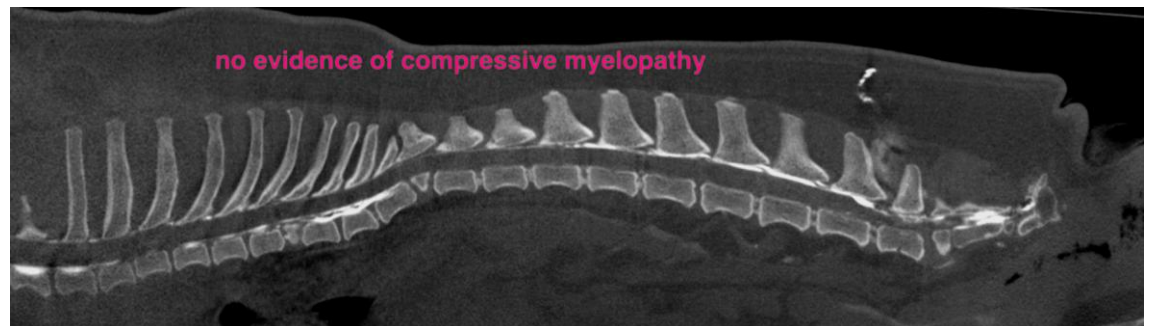



PATIENT

Lulu Intzirlis

SPECIES

Canine

BREED

French Bulldog

SEX

FS

AGE

2Y, 5M

WEIGHT

9.7kg

INTERPRETED BY

Sebastian Schaub, DVM
Dr. med. vet.
DipECVDI

IMAGING PERFORMED BY

DG

HOSPITAL NAME

Animal Surgical Center
- Oceanside

REFERRING VET

Dr. Inferuso

INVOICE

73309

DATE

1-13-26

The information and recommendations provided are based on the images presented by the referring veterinarian/sonographer. No evaluation can be communicated regarding pathology that was not visible in the image/video clips provided.

Thank you for this referral. If the clinical or image interpretation does not parallel your findings or if I can be of any further assistance please contact me.

Sebastian Schaub, Sebastian Schaub, DVM, Dr. med. vet. DipECVDI
info@sonopath.com