



PATIENT

Dally Gross

SPECIES

Canine

BREED

Brussels Griffon

SEX

Male Neutered

AGE

3Y, 6M

WEIGHT

8.4kgs

INTERPRETED BY

Sebastian Schaub, DVM
Dr. med. vet.
DipECVDI

IMAGING PERFORMED BY

Aubrie

HOSPITAL NAME

CARE Surgery Center

REFERRING VET

Dr. Seth Bleakley

INVOICE

73317

DATE

1-13-26

PRESENTING CLINICAL SIGNS

Intermittent left forelimb lameness on 1/2/2026 and 1/5/2026. Chronic lameness began in 2023 but only recurs every few months and is not responsive to NSAIDs. gabapentin was prescribed on 1/2/2026, but Dally had persistent vomiting after taking so it was discontinued.

Abnormal PE/Chem/CBC/UA Results: Orthopedic exam: Gait: Grade 2/5 left forelimb lameness. Grade 5/5 in owners video, intermittently non weight bearing Posture: Unweights left forelimb at a stance Function: Sits and stands normally Strength: >3/5 all limbs Muscle: Moderate left supraspinatus, infraspinatus and triceps atrophy, left forelimb. No pain with stretched palpation of the left biceps tendon Joints: Digits: palpate normally, comfortable through range of motion, no crepitus. Tarsi: No pain, effusion or instability. All collateral ligaments palpate intact and non-painful. No crepitus. Elbows: no periarticular thickening, comfortable through full range of motion, pronation and supination. No crepitus. Shoulders: Comfortable through normal range of motion, normal abduction Spine: no pain with spinal palpation.

COMPUTED TOMOGRAPHY OF THE CARPI

A high resolution plain CT study of the carpal joints is provided for review.

COMPUTED TOMOGRAPHIC FINDINGS

The left intermedioradial carpal bone is tripartite and the right intermedioradial carpal bone is bipartite. The periarticular bones of the both carpal joints present mild to moderate osteophyte new bone formation. Both carpal joints present a moderate intracapsular soft tissue swelling. The left carpal joint presents multiple mineralization along the joint capsule.

COMPUTED TOMOGRAPHIC DIAGNOSIS

- Bilateral incomplete ossification of the intermedioradial carpal bone resulting in a bipartite (right)/tripartite (left) conformation
- Articular swelling carpus bilaterally
- Osteoarthritis carpal joint bilaterally
- Metaplasia along the joint capsule of the antebrachio carpal joint bilaterally

INTERPRETATION OF THE FINDINGS & FURTHER RECOMMENDATIONS

The findings are compatible with incomplete ossification of the radial carpal bone and secondary joint effusion and moderate degenerative osteoarthritis of the carpal joints. This entity is a sequela to incomplete fusion of the three centers of ossification of the radial carpal bone. Recommend discussing the chances of surgical management via pancarpal arthrodesis with orthopedic surgeon.



PATIENT

Dally Gross

SPECIES

Canine

BREED

Brussels Griffon

SEX

Male Neutered

AGE

3Y, 6M

WEIGHT

8.4kgs

INTERPRETED BY

Sebastian Schaub, DVM
Dr. med. vet.
DipECVDI

IMAGING PERFORMED BY

Aubrie

HOSPITAL NAME

CARE Surgery Center

REFERRING VET

Dr. Seth Bleakley

INVOICE

73317

DATE

1-13-26

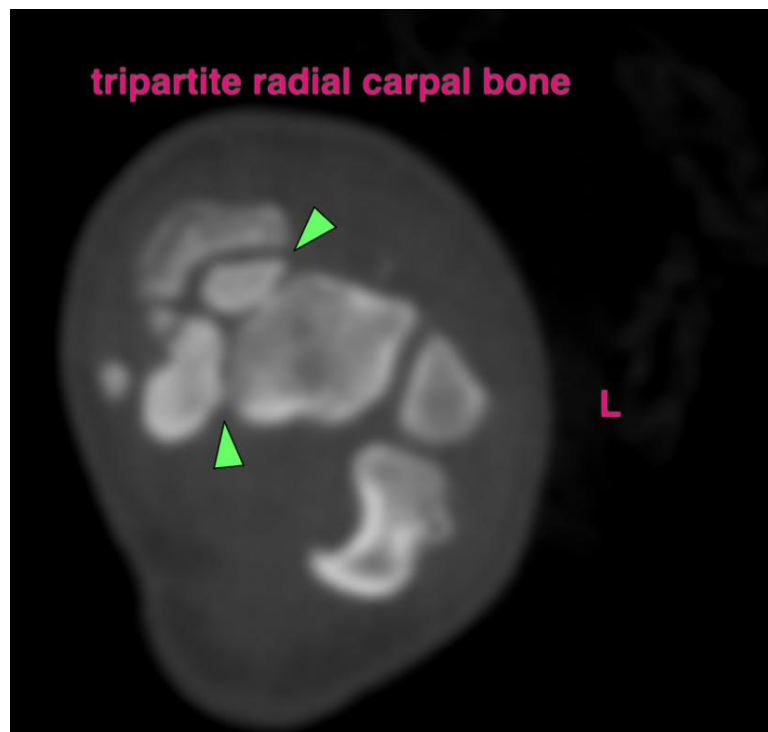
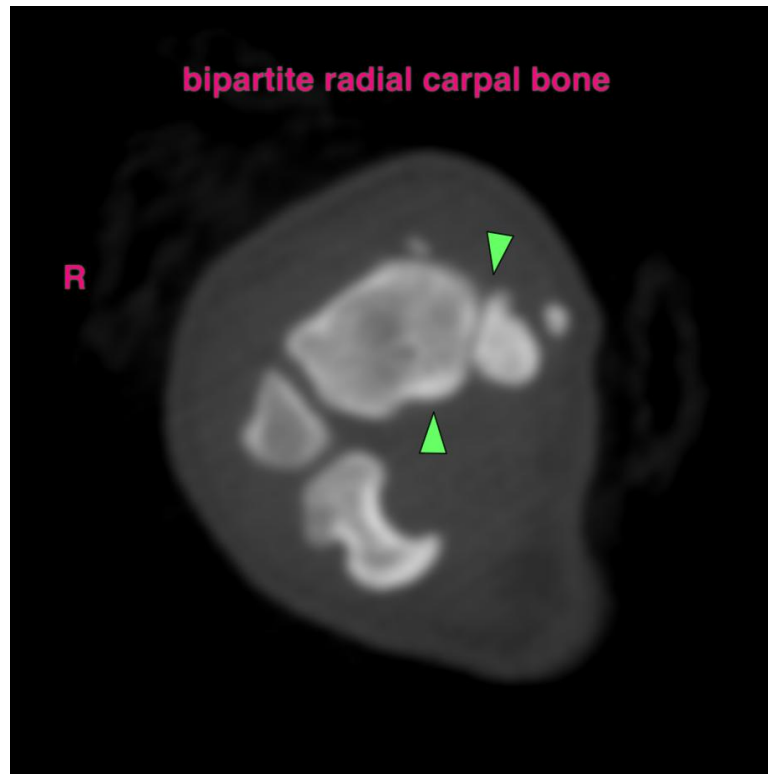



PATIENT

Dally Gross

SPECIES

Canine

BREED

Brussels Griffon

SEX

Male Neutered

AGE

3Y, 6M

WEIGHT

8.4kgs

INTERPRETED BY

Sebastian Schaub, DVM
Dr. med. vet.
DipECVDI

IMAGING PERFORMED BY

Aubrie

HOSPITAL NAME

CARE Surgery Center

REFERRING VET

Dr. Seth Bleakley

INVOICE

73317

DATE

1-13-26

The information and recommendations provided are based on the images presented by the referring veterinarian/sonographer. No evaluation can be communicated regarding pathology that was not visible in the image/video clips provided.

Thank you for this referral. If the clinical or image interpretation does not parallel your findings or if I can be of any further assistance please contact me.

Sebastian Schaub, Sebastian Schaub, DVM, Dr. med. vet. DipECVDI
info@sonopath.com