



PATIENT

Baby Bird Uvegus

SPECIES

Quaker Parrot

BREED

Quaker Parrot

SEX

Unknown

AGE

10Y

WEIGHT

85g

INTERPRETED BY

Sebastian Schaub, DVM
Dr. med. vet.
DipECVDI

IMAGING PERFORMED BY

Gina Vecere

HOSPITAL NAME

Catskill Veterinary
Services, PLLC

REFERRING VET

Gina Vecere

INVOICE

73324

DATE

1-13-26

PRESENTING CLINICAL SIGNS

1 week of lethargy and fluffed at the bottom of the cage, suspect poor appetite. Possible stroke-like event 2 months ago with falling from perch and twitching.

COMPUTED TOMOGRAPHY OF THE SKULL AND COELOMIC CAVITY

A high resolution pre- and post-contrast CT study of the entire parrot is provided for review.

COMPUTED TOMOGRAPHIC FINDINGS

The culmen is elongated.

The remainder of the osseous structures of the skull reveal no abnormalities.

The cardiovascular structures including the pulmonary vasculature are within normal limits.

The bronchial tree presents with regular branching and tapers uniformly towards the periphery as expected, the bronchial walls are thin and smooth.

The lung parenchyma presents the expected architecture and attenuation behavior.

Both kidneys present within normal limits for size, shape and organ architecture.

The liver presents with normal shape, even surface, uniformly attenuating parenchyma and homogeneous contrast enhancement.

The gastrointestinal structures appear unremarkable.

The bony and surrounding soft tissue structures reveal no abnormalities.

COMPUTED TOMOGRAPHIC DIAGNOSIS

- Elongated culmen
- Normal appearing lung and cardiovascular structures – no evidence of pathological mineralization
- Normal appearing coelomic cavity

INTERPRETATION OF THE FINDINGS & FURTHER RECOMMENDATIONS

The CT study reveals no abnormalities that do explain the presenting clinical signs.



PATIENT

Baby Bird Uvegus

SPECIES

Quaker Parrot

BREED

Quaker Parrot

SEX

Unknown

AGE

10Y

WEIGHT

85g

INTERPRETED BY

Sebastian Schaub, DVM
Dr. med. vet.
DipECVDI

IMAGING PERFORMED BY

Gina Vecere

HOSPITAL NAME

Catskill Veterinary
Services, PLLC

REFERRING VET

Gina Vecere

INVOICE

73324

DATE

1-13-26

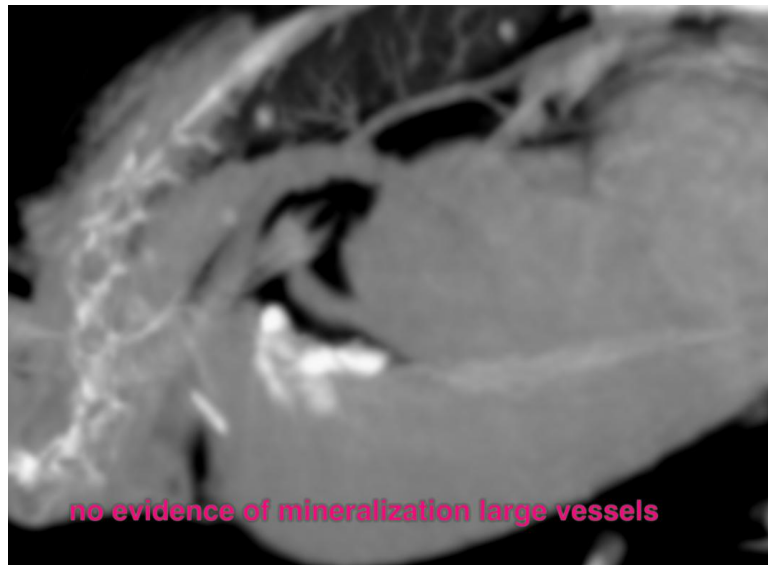

The information and recommendations provided are based on the images presented by the referring veterinarian/sonographer. No evaluation can be communicated regarding pathology that was not visible in the image/video clips provided.

Thank you for this referral. If the clinical or image interpretation does not parallel your findings or if I can be of any further assistance please contact me.

Sebastian Schaub, Sebastian Schaub, DVM, Dr. med. vet. DipECVDI
info@sonopath.com