



PATIENT PRESENTING CLINICAL SIGNS

Reign Ort
got into garbage
Abnormal PE/Chem/CBC/UA Results: unremarkable

SPECIES RADIOGRAPHIC STUDY OF THE ABDOMEN

Canine
Radiographs of the abdomen in three imaging planes are provided for review.

RADIOGRAPHIC FINDINGS

The surrounding bony structures are within normal limits.

No abnormalities of the extraabdominal soft tissues are noted. The abdominal wall is smooth and thin.

SEX

The serosal detail is maintained throughout the peritoneal and retroperitoneal space.
The liver is appropriate in position, size and presents uniform opacity.

Female Spayed

AGE

The splenic head is in the anticipated position and within normal limits for size and opacity. The splenic body and tail are considered normal for position, size, shape and opacity.

5 Years

INTERPRETED BY

Both kidneys are seen and present with normal size, shape, delineation and opacity. The urinary bladder is in its anticipated position. No radiopaque calculi are noted throughout the upper and lower urinary tract.

Sebastian Schaub, DVM
Dr. med. vet. DipECVDI

The stomach is in its anticipated position and contains a moderate amount of gas and fluid/mild foamy material as well as some small, mineralized bodies in the pyloric antrum.

HOSPITAL NAME

The small intestinal loops are of even diameter and non-dilated, a small amount of gas is seen within the small intestinal loops and considered within normal limits.

St. Catharine's Animal
Hospital

The colon is seen in the expected position and presents with appropriate content.

RADIOGRAPHIC DIAGNOSIS

- Fluid and mineralized material in stomach

REFERRING VET

Dr. Boctor

INTERPRETATION OF THE FINDINGS & FURTHER RECOMMENDATIONS

INVOICE

The radiographic study presents without specific abnormalities. The fluid filling of the stomach and granular material in the region of the pyloric antrum can indicate gastric emptying disorder – functional origin is considered very likely. There is no evidence of radiopaque foreign material or signs for gastrointestinal mechanical obstruction. If clinical signs such as vomiting develop, follow up radiographs can be used to reevaluate the abdomen.

49586

DATE

1-13-22



PATIENT

Reign Ort

SPECIES

Canine

BREED

Afghan Hound Mix

SEX

Female Spayed

AGE

5 Years

INTERPRETED BY

Sebastian Schaub, DVM
Dr. med. vet. DipECVDI

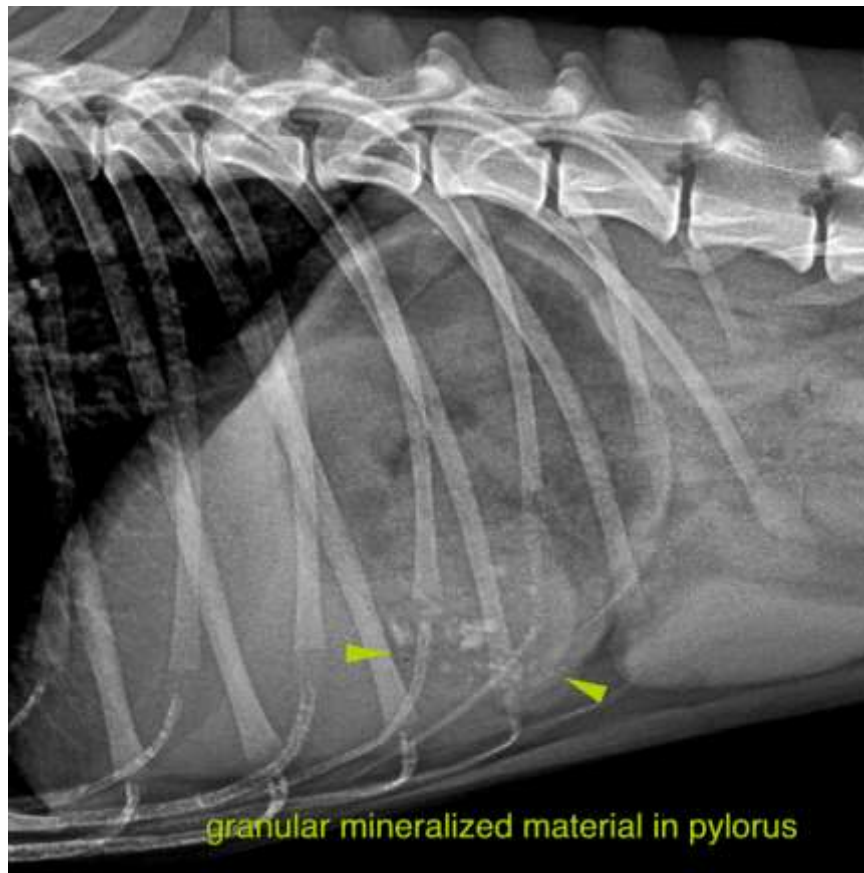

HOSPITAL NAME

St. Catharine's Animal
Hospital

REFERRING VET

Dr. Boctor

INVOICE

49586

DATE

1-13-22

The information and recommendations provided are based on the images presented by the referring veterinarian. No evaluation can be communicated regarding pathology that was not visible in the image/video clips provided.

Thank you for this referral. If the clinical or image interpretation does not parallel your findings or if I can be of any further assistance please contact me.

Sebastian Schaub, Sebastian Schaub, DVM, Dr. med. vet. DipECVDI
sebast.schaub@gmail.com