



PATIENT

Pepper Perkins

PRESENTING CLINICAL SIGNS

Coughing

SPECIES

Canine

RADIOGRAPHIC STUDY OF THE THORAX

Radiographs of the thorax in two orthogonal imaging planes are provided for review.

BREED

Pug

RADIOGRAPHIC FINDINGS

Multifocal moderate spondylosis formation is present along the thoracic spine.

SEX

Female (S)

The extrathoracic soft tissues present homogeneous without abnormalities.

The heart is of normal size and shape, there is no evidence of cardiac chamber or vascular enlargement. The pulmonary vasculature is within normal limits.

The cranial mediastinum presents the expected soft tissue opacity. The mediastinal width is less than twice the width of the vertebral column at the same level.

AGE

14

Mild dorsoventral flattening of the caudal cervical segment of the trachea is present.

Multifocal mild peribronchial cuffing is present.

INTERPRETED BY

Sebastian Schaub, DVM
Dr. med. vet. DipECVDI

The lung parenchyma presents the expected architecture and opacity; the intrapulmonary vascular branching is seen up to the third order lung vessels.

The diaphragm is well delineated with even surface and the expected mild cranial bulging of the diaphragmatic cupola.

HOSPITAL NAME

Cottage Grove
Veterinary Clinic

RADIOGRAPHIC DIAGNOSIS

- Mild bronchial lung pattern
- Mild segmental tracheal collapse, caudal cervical segment
- Spondylosis deformans

REFERRING VET

Damewood

INTERPRETATION OF THE FINDINGS & FURTHER RECOMMENDATIONS

The bronchial pattern is compatible with bronchitis, a primary inflammatory non-infectious origin (e.g. allergic, eosinophilic, neutrophilic) ± bacterial superinfection is considered more likely than primary infectious – bacterial, viral, parasitic. Consider empirical management. If clinical signs are refractory to therapy or deteriorate, bronchoscopy including BAL can be used as advanced diagnostic tests.

INVOICE

49584

DATE

1-13-22



PATIENT

Pepper Perkins

SPECIES

Canine

BREED

Pug

SEX

Female (S)

AGE

14

INTERPRETED BY

Sebastian Schaub, DVM
Dr. med. vet. DipECVDI

HOSPITAL NAME

Cottage Grove
Veterinary Clinic

REFERRING VET

Damewood

INVOICE

49584

DATE

1-13-22

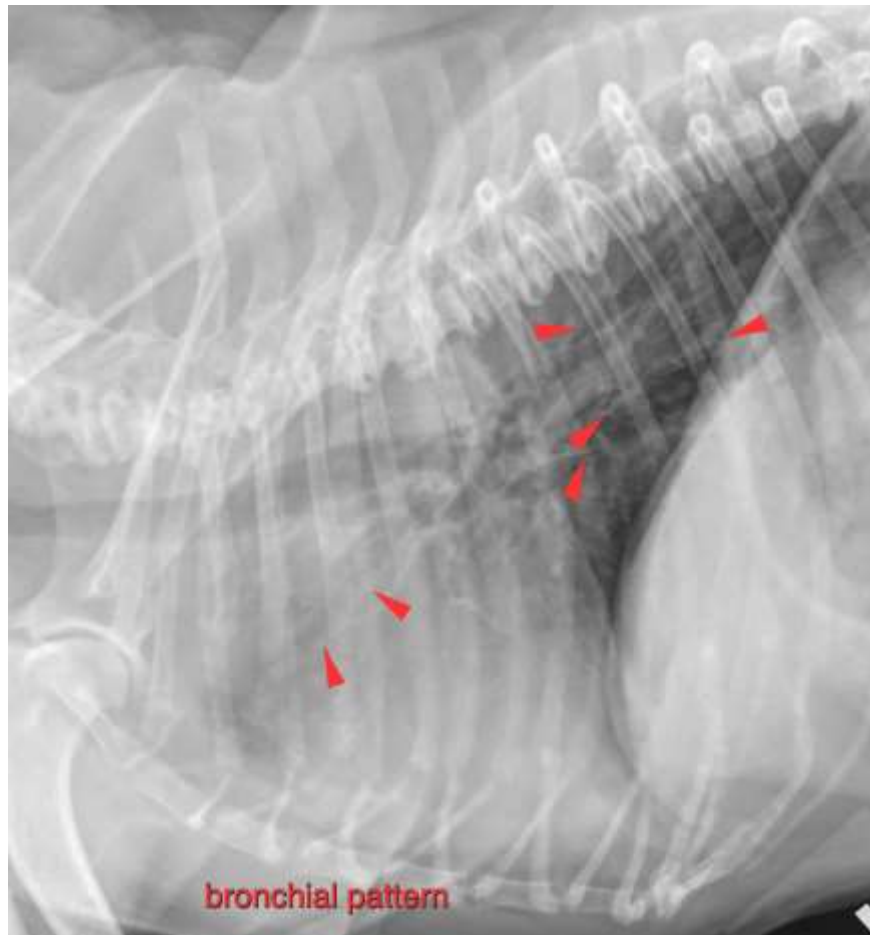

The information and recommendations provided are based on the images presented by the referring veterinarian. No evaluation can be communicated regarding pathology that was not visible in the image/video clips provided.

Thank you for this referral. If the clinical or image interpretation does not parallel your findings or if I can be of any further assistance please contact me.

Sebastian Schaub, Sebastian Schaub, DVM, Dr. med. vet. DipECVDI
sebast.schaub@gmail.com