

**PATIENT**

Larry Dog Tales  
Rescue

**PRESENTING CLINICAL SIGNS**

at least a 6 month history of making screaming noises sometimes when he yawns, grooms or during eating. His dental issues were taken care of about 3 weeks ago. He had almost full mouth extractions with the exception of the 4 canines and incisors. He did very well for the last couple weeks but has started with with the screaming again. Because he isn't the easiest to examine could not decipher if the pain is TMJ, neck, ear etc.

**SPECIES**

Feline

**COMPUTED TOMOGRAPHY OF THE SKULL**

A high resolution pre- and post-contrast CT study of the skull is provided for review.

**BREED**

Domestic Shorthair

**COMPUTED TOMOGRAPHIC FINDINGS**

All teeth but triadan 101, 102, 104, 201-204, 301-304 and 401-404 are absent. Advanced resorption and ankylosis of the root of triadan 304 is seen.

**SEX**

MN

The nasal cavity presents the expected aerated spaces between thin & even conchae and turbinates with smooth mucosal lining.

**AGE**

Unknown ~2-3 Years

Both temporomandibular joints present congruent joint spaces with even subchondral bone surfaces and are considered within normal limits.

Both tympanic bullae are aerated, the mucosal lining is not seen, the bony wall is smooth and thin. The external ear canals are within normal limits.

**INTERPRETED BY**

Sebastian Schaub, DVM  
Dr. med. vet. DipECVDI

The brain presents no deviation from normal anatomy and symmetry. The brain parenchyma is homogeneous and within normal limits for attenuation and distribution of contrast enhancement. The ventricular system is non-dilated and symmetric.

**HOSPITAL NAME**

Animal Health  
Partners

The mandibular lymph nodes are prominent, uniform soft tissue attenuating and contrast enhancing.

The osseous and soft tissue structures of the neck are within normal limits

**REFERRING VET**

Debbie Reynolds

- Lymphadenopathy mandibular lymph nodes
- Tooth root resorption and ankylosis root triadan 304
- History of dental extraction
- Normal temporomandibular joints
- Normal middle & external ear
- Normal neck

**INVOICE**

49568

**INTERPRETATION OF THE FINDINGS & FURTHER RECOMMENDATIONS**

The prominent mandibular lymph nodes are most consistent with reactive hyperplasia and FNA sampling might be used to confirm the diagnosis.

**DATE**

1-13-22



**PATIENT**

Larry Dog Tales  
Rescue

The clinical relevance of the resorptive lesion of the root of triadan 304 for the clinical signs is unclear. No additional abnormality is appreciated, explaining the described clinical signs of non-specific facial pain. A possible diagnosis might be feline orofacial pain syndrome.

**SPECIES**

Feline

**BREED**

Domestic Shorthair

**SEX**

MN

**AGE**

Unknown ~2-3 Years

**INTERPRETED BY**

Sebastian Schaub, DVM  
Dr. med. vet. DipECVDI

**HOSPITAL NAME**

Animal Health  
Partners

**REFERRING VET**

Debbie Reynolds

**INVOICE**

49568

**DATE**

1-13-22

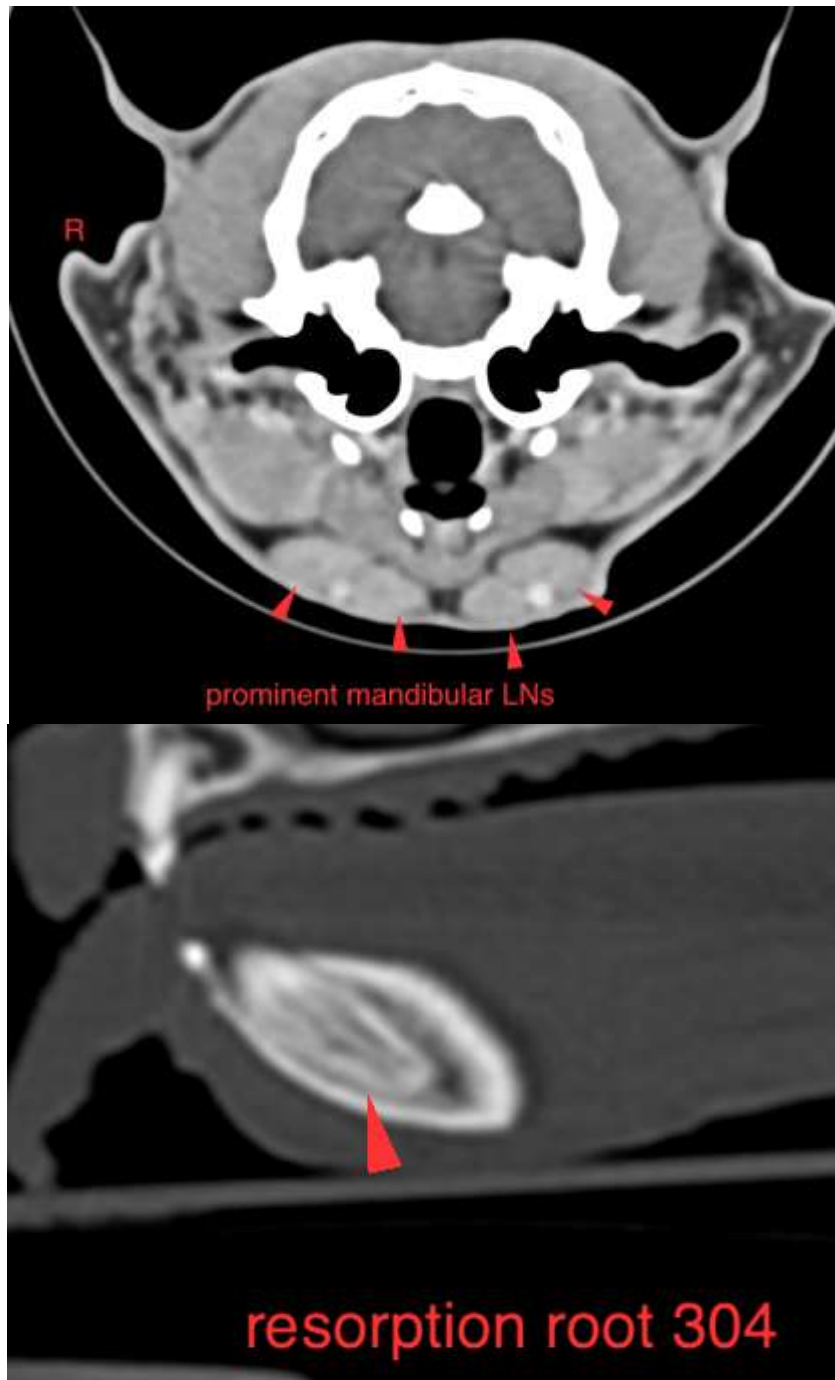



**PATIENT**

Larry Dog Tales  
Rescue

The information and recommendations provided are based on the images presented by the referring veterinarian. No evaluation can be communicated regarding pathology that was not visible in the image/video clips provided.

**SPECIES**

Feline

Thank you for this referral. If the clinical or image interpretation does not parallel your findings or if I can be of any further assistance please contact me.

**BREED**

Domestic Shorthair

**Sebastian Schaub**, Sebastian Schaub, DVM, Dr. med. vet. DipECVDI  
sebast.schaub@gmail.com

**SEX**

MN

**AGE**

Unknown ~2-3 Years

**INTERPRETED BY**

Sebastian Schaub, DVM  
Dr. med. vet. DipECVDI

**HOSPITAL NAME**

Animal Health  
Partners

**REFERRING VET**

Debbie Reynolds

**INVOICE**

49568

**DATE**

1-13-22