



PATIENT PRESENTING CLINICAL SIGNS

Copper Syed Pain on abdominal palpation, Hematochezia and Neurological problems (partial palpebral response on the right, Pain on palpation of the lumbar and caudal thoracic spine - unable to localize. Bilateral temporal muscle atrophy which is worse on the right.) OU. Nuclear sclerosis.

SPECIES OD: Weak menace, and palpebral response. mild mucoid discharge
Abnormal PE/Chem/CBC/UA Results: Ambulatory x 4

Canine

COMPUTED TOMOGRAPHY OF THE ABDOMEN

BREED

A high resolution pre- and post-contrast CT study of the abdomen is provided for review.

Basenji

COMPUTED TOMOGRAPHIC FINDINGS

SEX

The serosal fat presents normal attenuation behavior. There is no evidence of peritoneal effusion or peritonitis.

Male Neutered

Both kidneys present focal pinpoint like mineralization and mild irregular margins. After contrast administration a bilaterally symmetric and uniform nephro- and pyelogram is noted.

AGE

The adrenal glands are within normal limits for size, shape and organ architecture.

13 Years

The spleen presents with normal shape, even surface, uniformly attenuating parenchyma and homogeneous contrast enhancement, unremarkable.

INTERPRETED BY

Sebastian Schaub, DVM
Dr. med. vet. DipECVDI

The hepatic margins are mildly irregular. The hepatic parenchyma is uniform soft tissue attenuating and contrast enhancing.

In the gallbladder, hyperattenuating amorphous material is attached to the gallbladder wall.

HOSPITAL NAME

Mobile Pet Imaging

The pancreas is evenly contoured, the pancreatic parenchyma is homogeneous and presents uniform contrast enhancement.

The position, delineation, wall and content of the gastrointestinal tract are considered within normal limits throughout.

REFERRING VET

Meaux

The vertebral endplates L2/L3 and L3/L4 present mild to moderate spondylosis formation. A roundish mineralized body is seen at the medial aspect of the minor trochanter of the left femur.

COMPUTED TOMOGRAPHIC DIAGNOSIS

INVOICE

49567

- Chronic nephropathy with secondary mild nephrocalcinosis
- Irregular hepatic margins
- Biliary sludge
- Metaplasia tendon left iliopsoas muscle
- Spondylosis deformans

DATE

1-13-22



PATIENT

Copper Syed

INTERPRETATION OF THE FINDINGS & FURTHER RECOMMENDATIONS

The irregular hepatic margins can be a sequela to chronic hepatitis ± fibrosis or cirrhosis. The clinical relevance is unclear, correlate with laboratory findings.

SPECIES

Canine

Consider renal staging for workup of potential chronic kidney disease.

No clinically relevant pathology of the lumbar spine is appreciated, there is no evidence of compressive myelopathy. If there is strong suspicion for compressive myelopathy, complementing workup by a myelographic CT study might be beneficial.

BREED

Basenji

SEX

Male Neutered

AGE

13 Years

INTERPRETED BY

Sebastian Schaub, DVM
Dr. med. vet. DipECVDI

HOSPITAL NAME

Mobile Pet Imaging

REFERRING VET

Meaux

INVOICE

49567

DATE

1-13-22





PATIENT

Copper Syed

SPECIES

Canine

BREED

Basenji

SEX

Male Neutered

AGE

13 Years

INTERPRETED BY

Sebastian Schaub, DVM
Dr. med. vet. DipECVDI

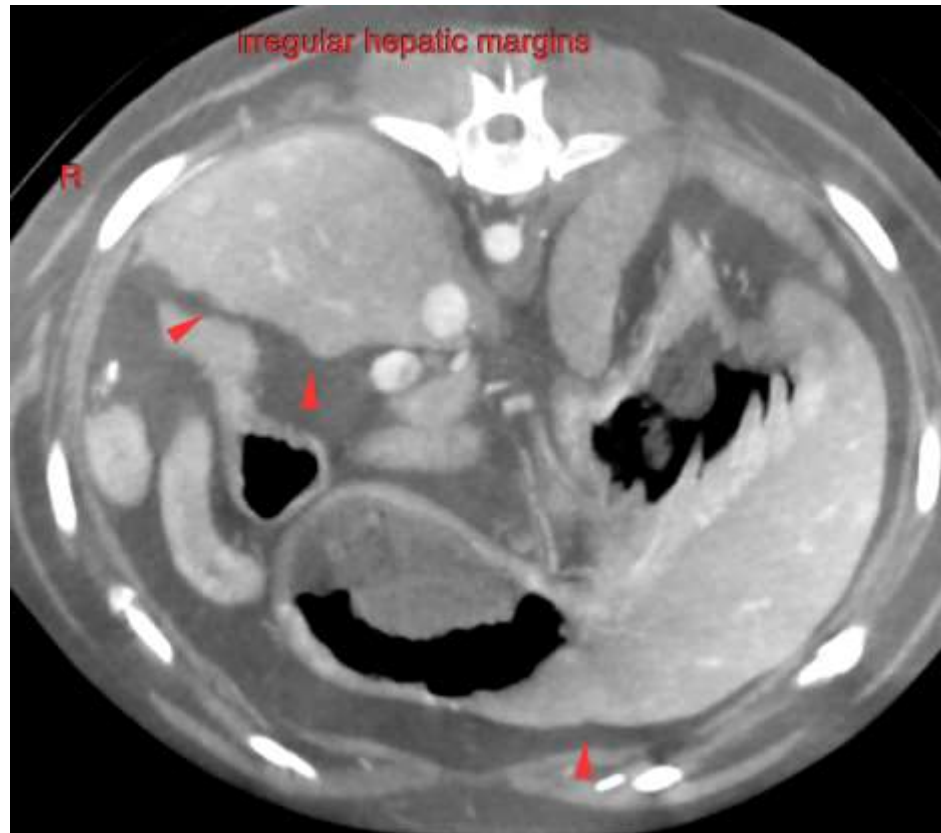

HOSPITAL NAME

Mobile Pet Imaging

REFERRING VET

Meaux

INVOICE

49567

DATE

1-13-22

The information and recommendations provided are based on the images presented by the referring veterinarian. No evaluation can be communicated regarding pathology that was not visible in the image/video clips provided.

Thank you for this referral. If the clinical or image interpretation does not parallel your findings or if I can be of any further assistance please contact me.

Sebastian Schaub, Sebastian Schaub, DVM, Dr. med. vet. DipECVDI
sebast.schaub@gmail.com