



## PATIENT

Otacon Davidge

## SPECIES

Canine

## BREED

Labrador Retriever

## SEX

Neutered Male

## AGE

5Y

## WEIGHT

49.40

## INTERPRETED BY

Sebastian Schaub, DVM  
Dr. med. vet.  
DipECVDI

## IMAGING PERFORMED BY

MF/JR

## HOSPITAL NAME

The Pet Hospital of  
Stratford

## REFERRING VET

Dr. Giuliani

## INVOICE

73265

## DATE

1-12-26

## PRESENTING CLINICAL SIGNS

Painful and guarding back end. Not willing to sit. No trauma that owner knows of. Normal anal glands and anus. Swelling of first proximal third of tail.

## RADIOGRAPHIC STUDY OF THE CAUDATE SPINE

Radiographs of the cranial segment of the caudate spine in two orthogonal image planes are provided for review.

## RADIOGRAPHIC FINDINGS

The osseous structures of the pictured caudate spine are within normal limits. At the dorsal aspect of the caudate spine, a generalized fat opaque subcutaneous swelling is seen.

## RADIOGRAPHIC DIAGNOSIS

- Fat opaque subcutaneous swelling craniodorsal aspect of the tail.

## INTERPRETATION OF THE FINDINGS & FURTHER RECOMMENDATIONS

The radiographic study reveals no clinically relevant abnormalities. The appreciated fat opaque subcutaneous material can present 'normal' fat deposition – correlate with nutritional status – or lipoma.

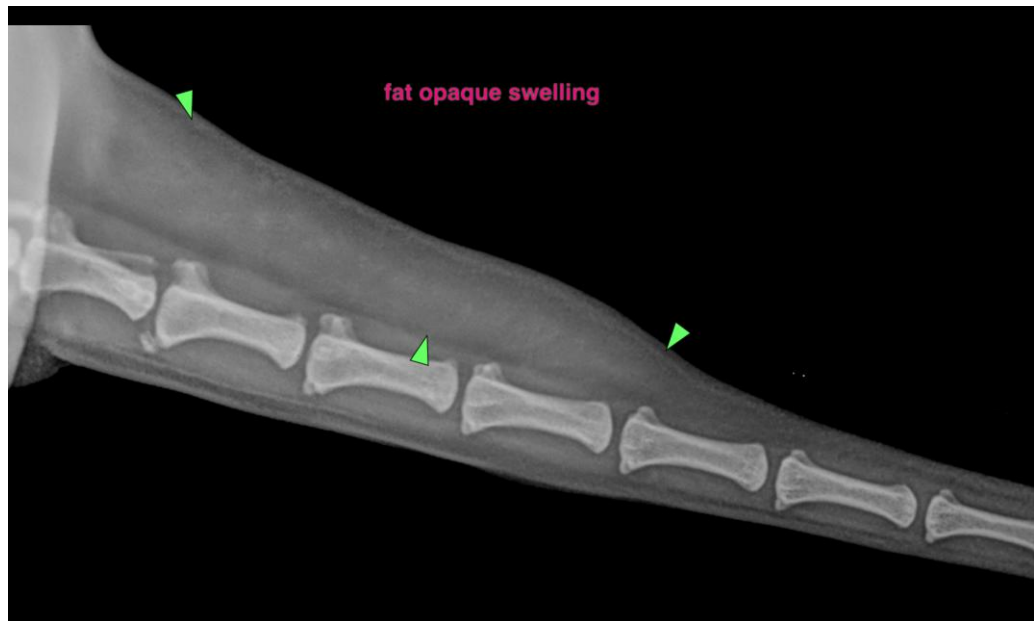



## PATIENT

Otacon Davidge

## SPECIES

Canine

## BREED

Labrador Retriever

## SEX

Neutered Male

## AGE

5Y

## WEIGHT

49.40

## INTERPRETED BY

Sebastian Schaub, DVM  
Dr. med. vet.  
DipECVDI

## IMAGING PERFORMED BY

MF/JR

## HOSPITAL NAME

The Pet Hospital of  
Stratford

## REFERRING VET

Dr. Giuliani

## INVOICE

73265

## DATE

1-12-26

The information and recommendations provided are based on the images presented by the referring veterinarian/sonographer. No evaluation can be communicated regarding pathology that was not visible in the image/video clips provided.

Thank you for this referral. If the clinical or image interpretation does not parallel your findings or if I can be of any further assistance please contact me.

**Sebastian Schaub**, Sebastian Schaub, DVM, Dr. med. vet. DipECVDI  
[info@sonopath.com](mailto:info@sonopath.com)