

**PATIENT**

King Gentle

SPECIES

Canine

BREED

Lab X

SEX

MN

AGE

7 Years

INTERPRETED BYSebastian Schaub, DVM
Dr. med. vet. DipECVDI**HOSPITAL NAME**Animal Health
Partners**REFERRING VET**

Dr. Lea Mehrkens

INVOICE

56137

DATE

1-12-23

PRESENTING CLINICAL SIGNS

seen by neuro Dec 1/22 for mild lameness was seen on the left thoracic limb. Left axillary mass compatible with a neoplastic process of the left brachial plexus. MRI/ CT report suspected left-sided neoplastic process - nerve sheath tumour repeat CT of left forelimb

Abnormal PE/Chem/CBC/UA Results:

COMPUTED TOMOGRAPHY OF THE FRONT LIMBS

A plain CT study of the front limbs in a bone and soft tissue reconstruction is provided for review.

COMPUTED TOMOGRAPHIC FINDINGS

The volume of the right brachial musculature is significantly decreased.

The left spinal nerve C8 is increasing in just after leaving the neuroforamen C7/T1 and can be followed in its course distally up into the axillary region, measuring up to 10 mm in diameter. The thickened spinal nerve can be seen up to the level of the shoulder joint bending distally.

A bulla is seen in the left caudal lung lobe.

COMPUTED TOMOGRAPHIC DIAGNOSIS

- History of left sided peripheral malignant nerve sheath tumor C8.
- Secondary neurogenic muscle atrophy left brachial musculature.

INTERPRETATION OF THE FINDINGS & FURTHER RECOMMENDATIONS

The CT study is fitting the history of peripheral malignant nerve sheath tumor. Although in the plain CT the complete extend is difficult to assess, the thickened segment can be followed up just to the level where C8 has left the neuroforamen and it might not be possible to get clean margins.



PATIENT

King Gentle

SPECIES

Canine

BREED

Lab X

SEX

MN

AGE

7 Years

INTERPRETED BY

Sebastian Schaub, DVM
Dr. med. vet. DipECVDI

HOSPITAL NAME

Animal Health
Partners

REFERRING VET

Dr. Lea Mehrkens

INVOICE

56137

DATE

1-12-23

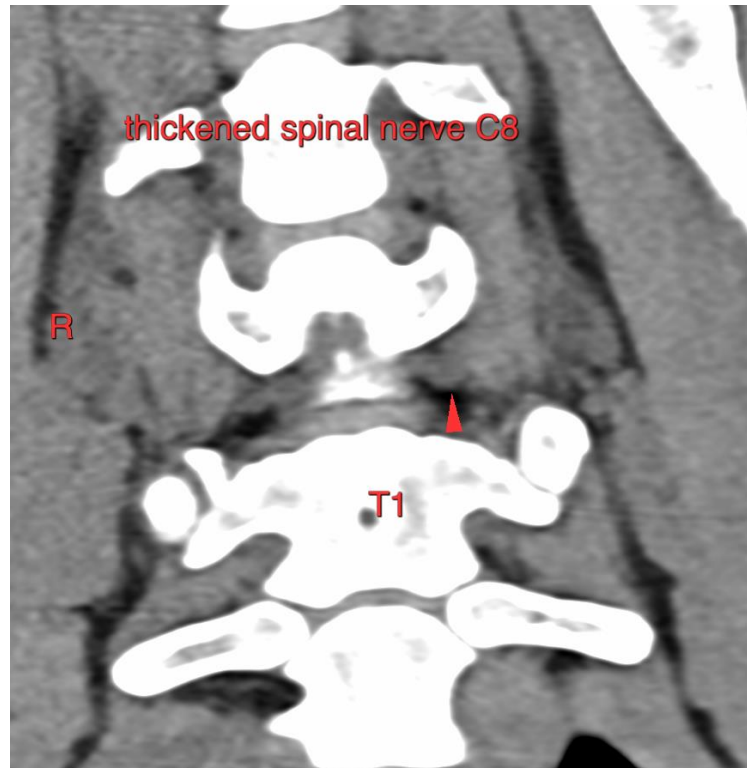



PATIENT

King Gentle

SPECIES

Canine

The information and recommendations provided are based on the images presented by the referring veterinarian/sonographer. No evaluation can be communicated regarding pathology that was not visible in the image/video clips provided.

BREED

Lab X

Thank you for this referral. If the clinical or image interpretation does not parallel your findings or if I can be of any further assistance please contact me.

Sebastian Schaub, Sebastian Schaub, DVM, Dr. med. vet. DipECVDI
sebast.schaub@gmail.com

SEX

MN

AGE

7 Years

INTERPRETED BY

Sebastian Schaub, DVM
Dr. med. vet. DipECVDI

HOSPITAL NAME

Animal Health
Partners

REFERRING VET

Dr. Lea Mehrkens

INVOICE

56137

DATE

1-12-23