



PATIENT

Effie Torres

PRESENTING CLINICAL SIGNS

Reverse sneezing rule out naso-pharyngeal pathology versus other
Abnormal PE/Chem/CBC/UA Results: Elevated liver enzyme ALT

SPECIES

Canine

COMPUTED TOMOGRAPHY OF THE SKULL

A high resolution plain CT study of the skull is provided for review.

BREED

Chihuahua

COMPUTED TOMOGRAPHIC FINDINGS

The tooth elements 106, 107, 205-208, 301, 302, 306-308, 311, 401, 407, 408, 411 are absent. Advanced lysis of the alveolar crest of triadan 104 is appreciated and the tooth root is perforating the right nasal cavity. Triadan 102 and 108 present a significant widening of the periodontal space. The remainder of the dentition present signs for periodontal disease.

SEX

FS

Advanced destruction of the right nasal conchal & turbinate structures is appreciated, and soft tissue material is seen in the nasal cavity bilaterally, R>>L.

Both temporomandibular joints present congruent joint spaces with even subchondral bone surfaces and are considered within normal limits.

AGE

13 Years

Both tympanic bullae are aerated, the mucosal lining is not seen, the bony wall is smooth and thin. The external ear canals are within normal limits.

The brain parenchyma is homogeneous and within normal limits for attenuation. The ventricular system is non-dilated and symmetric.

INTERPRETED BY

Sebastian Schaub, DVM
Dr. med. vet. DipECVDI

The right mandibular lymph nodes are prominent.

COMPUTED TOMOGRAPHIC DIAGNOSIS

- Oronasal fistula formation 104 with right sided odontogenic destructive rhinitis
- Advanced periodontal disease 102 and 108
- Generalized periodontal disease of the remaining teeth
- Lymphadenopathy right mandibular lymph nodes
- Multiple absent teeth

HOSPITAL NAME

Animal Surgical
Center Oceanside

INTERPRETATION OF THE FINDINGS & FURTHER RECOMMENDATIONS

The reverse sneezing is likely a sequela to the odontogenic rhinitis secondary to the oronasal fistula formation of triadan 104. Secondary reactive hyperplasia of the tributary lymph nodes. Recommend a complete dental workup with extraction of the affected teeth.

REFERRING VET

Benson Hurst
Veterinary Care

INVOICE

56151

DATE

1-12-23



PATIENT

Effie Torres

SPECIES

Canine

BREED

Chihuahua

SEX

FS

AGE

13 Years

INTERPRETED BY

Sebastian Schaub, DVM
Dr. med. vet. DipECVDI

HOSPITAL NAME

Animal Surgical
Center Oceanside

REFERRING VET

Benson Hurst
Veterinary Care

INVOICE

56151

DATE

1-12-23

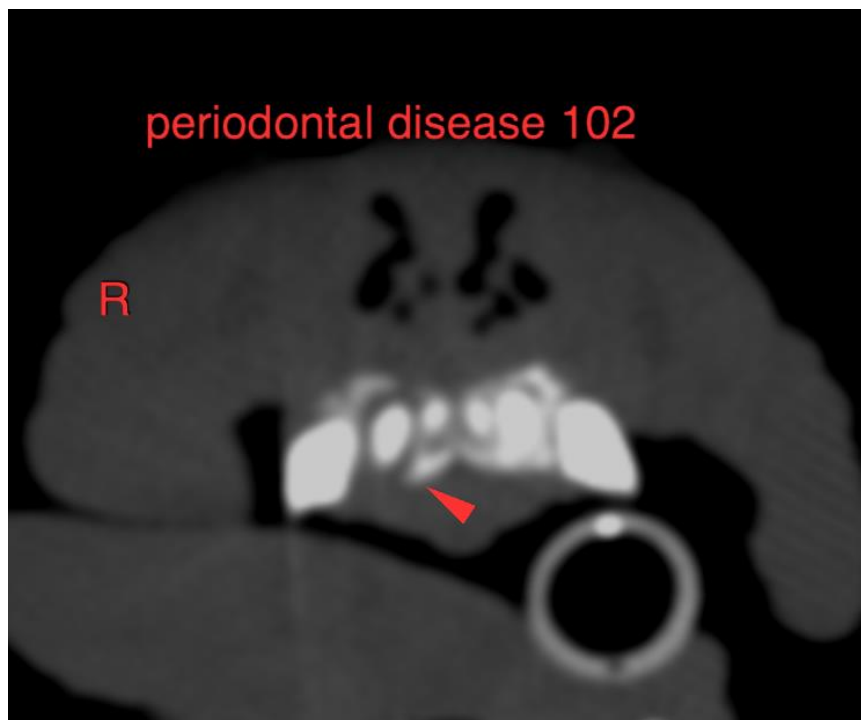
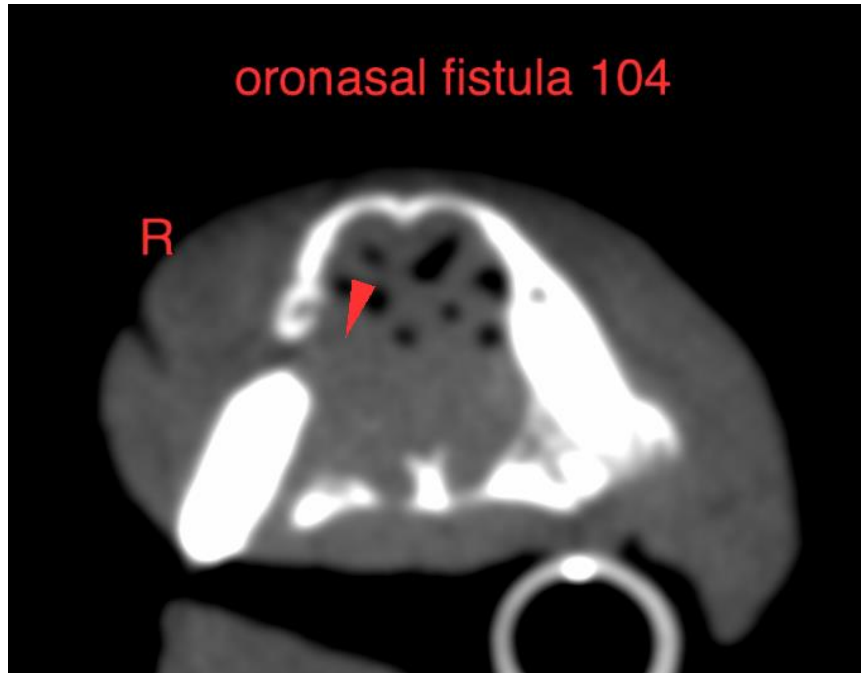



PATIENT

Effie Torres

The information and recommendations provided are based on the images presented by the referring veterinarian/sonographer. No evaluation can be communicated regarding pathology that was not visible in the image/video clips provided.

SPECIES

Canine

Thank you for this referral. If the clinical or image interpretation does not parallel your findings or if I can be of any further assistance please contact me.

BREED

Chihuahua

Sebastian Schaub, Sebastian Schaub, DVM, Dr. med. vet. DipECVDI
sebast.schaub@gmail.com

SEX

FS

AGE

13 Years

INTERPRETED BY

Sebastian Schaub, DVM
Dr. med. vet. DipECVDI

HOSPITAL NAME

Animal Surgical
Center Oceanside

REFERRING VET

Benson Hurst
Veterinary Care

INVOICE

56151

DATE

1-12-23