



PATIENT PRESENTING CLINICAL SIGNS

Zoey Abissi History: Chronic Vomiting O believes that the pet has a heart disease
Abnormal PE/Chem/CBC/UA Results:

SPECIES RADIOGRAPHIC STUDY OF THE THORAX & ABDOMEN

Canine An overview study including the thorax and abdomen in two orthogonal imaging planes is provided for review.

BREED RADIOGRAPHIC FINDINGS

Norwich Terrier **Thorax**

SEX

Spayed Female

AGE

11 Years

The surrounding bony structures are within normal limits.

The extrathoracic soft tissues present homogeneous without abnormalities.

The heart is of normal size and shape, there is no evidence of cardiac chamber or vascular enlargement. The pulmonary vasculature is within normal limits.

The cranial mediastinum is moderately widened by fat.

The trachea is normal in diameter and presents the anticipated course. The luminal outline of the trachea is smooth.

INTERPRETED BY

Sebastian Schaub,
DVM Dr. med. vet.
DipECVDI

The bronchial tree presents with thin walls and tapers uniformly towards the periphery as expected. The lung parenchyma presents the expected architecture and opacity; the intrapulmonary vascular branching is seen up to the third order lung vessels.

HOSPITAL NAME

New Bridge VP

The diaphragm is well delineated with even surface and the expected mild cranial bulging of the diaphragmatic cupola.

Abdomen

REFERRING VET

Dr. Abina Glennon

The surrounding bony structures are within normal limits.

No abnormalities of the extraabdominal soft tissues are noted. The abdominal wall is smooth and thin. Radiopaque suture material is seen along the ventral abdominal wall.

INVOICE

13400

The serosal detail is maintained throughout the peritoneal and retroperitoneal space.

The hepatic volume is mildly increased. The liver is protruding caudally beyond the costal arch.

DATE

1/12/22



PATIENT The splenic head is in the anticipated position and within normal limits for size and opacity. The splenic body and tail are considered normal for position, size, shape and opacity.

Zoey Abissi

Both kidneys are seen and present with normal size, shape, delineation and opacity. The urinary bladder is in its anticipated position. No radiopaque calculi are noted throughout the upper and lower urinary tract.

SPECIES

Canine

The stomach is in its anticipated position and presents normal content.

BREED

Norwich Terrier

The small intestinal loops are of even diameter and non-dilated, a small amount of gas is seen within the small intestinal loops and considered within normal limits.

The colon is seen in the expected position and presents with appropriate content.

SEX

Spayed Female

RADIOGRAPHIC DIAGNOSIS

- Mild hepatomegaly
- Normal thorax

AGE

11 Years

INTERPRETATION OF THE FINDINGS & FURTHER RECOMMENDATIONS

Potentials for the hepatomegaly include metabolic hepatic disease/steroid induced hepatopathy, hepatitis or neoplastic infiltration. Ultrasound including FNA sampling can be used as minimally advanced diagnostic tests.

INTERPRETED BY

Sebastian Schaub,
DVM Dr. med. vet.
DipECVDI

No abnormalities are appreciated, explaining the chronic vomiting. If not done so yet, recommend complete blood work including cpl to screen for chronic pancreatitis. Rule out food intolerance as well. Complete abdominal ultrasound examination can be used to screen for mural abnormalities of the gastrointestinal tract.

HOSPITAL NAME

New Bridge VP

No radiographic evidence of cardiac enlargement. Check if a heart murmur is present – if so, a cardiac echo can be used for further assessment of cardiac chamber size and function.

REFERRING VET

Dr. Abina Glennon

INVOICE

13400

DATE

1/12/22



PATIENT

Zoey Abissi

SPECIES

Canine

BREED

Norwich Terrier

SEX

Spayed Female

AGE

11 Years

INTERPRETED BY

Sebastian Schaub,
DVM Dr. med. vet.
DipECVDI

HOSPITAL NAME

New Bridge VP

REFERRING VET

Dr. Abina Glennon

INVOICE

13400

DATE

1/12/22

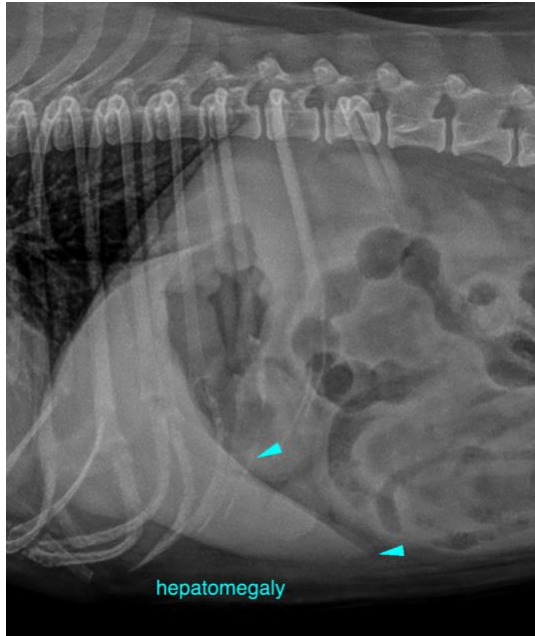

The information and recommendations provided are based on the images presented by the referring veterinarian. No evaluation can be communicated regarding pathology that was not visible in the image/video clips provided.

Thank you for this referral. If the clinical or image interpretation does not parallel your findings or if I can be of any further assistance please contact me.

Sebastian Schaub, Sebastian Schaub, DVM, Dr. med. vet. DipECVDI
sebast.schaub@gmail.com