



**PATIENT PRESENTING CLINICAL SIGNS**

**PATIENT** Tommy Matute  
**SPECIES** Feline  
**BREED** DSH  
**SEX** Neutered Male

History: Reason for Visit: LETHARGY/VOMITING History: P IS A 2Y7M OLD M/N DSH PRESENTING TODAY FOR LETHARGY AND VOMITING GOING ON COUPLE DAYS. VOMITING SEVERAL EPISODES. TODAY DECREASED APPETITE. P BEEN VERY LETHARGIC. O STATES P WILL EAT FOREIGN THINGS WILL EAT HAIR TIES. NOTHING MISSING O AWARE OF O STATES HAS CAUGHT P EATING CHRISTMAS TREE. O UNSURE OF LAST BM NO DIARRHEA IN BOX. NO OTHER PROBLEMS/CONCERNS.

Abnormal PE/Chem/CBC/UA Results: Hydration: 7-9% dehydrated Mentation: QAR EENT: No nasal discharge; clear no discharge OU; clean no exudate AU; No cough on tracheal palpation. Oral Cavity: mild dental tartar present Lymph Nodes: Symmetrical, no changes in size, shape, consistency Skin: Good hair coat, no signs of ectoparasites. No lesions noted. CV/Respiratory: No murmur/arrhythmia or crackles/wheezing auscultated. Normal bronchovesicular sounds. Abd/GI: Soft non painful abdomen, no organomegaly, no abnormalities on abdominal palpation Uro/Perineum: N Musculoskeletal: Normal ambulation, no lameness noted. No pain on palpation of limbs. BCS 5/9 Neurological: Appropriate

**RADIOGRAPHIC STUDY OF THE ABDOMEN**

**AGE** Radiographs of the abdomen in two orthogonal imaging planes are provided for review.

2 Years 7 Months

**RADIOGRAPHIC FINDINGS**

**INTERPRETED BY** The surrounding bony structures are within normal limits.

Sebastian Schaub, DVM Dr. med. vet. DipECVDI  
 No abnormalities of the extraabdominal soft tissues are noted. The abdominal wall is smooth and thin. The serosal detail is maintained throughout the peritoneal and retroperitoneal space.

**HOSPITAL NAME** The liver is appropriate in position, size and presents uniform opacity.

DPC Veterinary H The splenic head is in the anticipated position and within normal limits for size and opacity. The splenic body and tail are considered normal for position, size, shape and opacity.

**REFERRING VET** Both kidneys are seen and present with normal size, shape, delineation and opacity. The urinary bladder is in its anticipated position. No radiopaque calculi are noted throughout the upper and lower urinary tract.

Dr. White

**INVOICE** The stomach is in its anticipated position and empty.

13402 The small intestinal loops in the ventral abdomen appear corrugated.

The colon is seen in the expected position and contains a mild amount of fecal material.

**DATE**

1/12/22



**PATIENT RADIOGRAPHIC DIAGNOSIS**

Tommy Matute

- Empty gastrointestinal tract
- Corrugated small intestinal loops

**SPECIES INTERPRETATION OF THE FINDINGS & FURTHER RECOMMENDATIONS**

Feline

The empty gastrointestinal tract is a sequela to the hyporexia. The corrugated small intestinal loops might be a sequela to enteritis, at this point the radiographic changes are not typical for linear foreign material. There is no evidence of radiopaque foreign material. If clinical signs are refractory to therapy, recommend follow up radiographs or a complete abdominal ultrasound examination.

**BREED**

DSH

**SEX**

Neutered Male

**AGE**

2 Years 7 Months

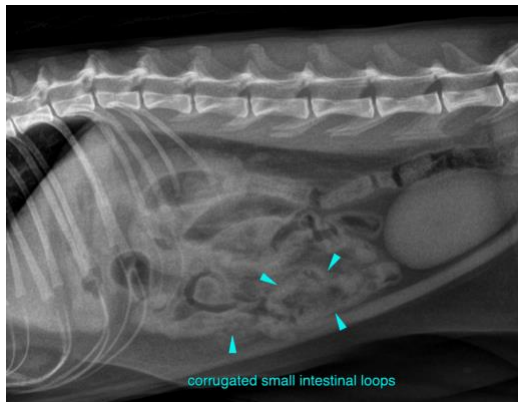

**The information and recommendations provided are based on the images presented by the referring veterinarian. No evaluation can be communicated regarding pathology that was not visible in the image/video clips provided.**

**INTERPRETED BY**

Sebastian Schaub,  
DVM Dr. med. vet.  
DipECVDI

Thank you for this referral. If the clinical or image interpretation does not parallel your findings or if I can be of any further assistance please contact me.

**HOSPITAL NAME**

DPC Veterinary H

**Sebastian Schaub**, Sebastian Schaub, DVM, Dr. med. vet. DipECVDI  
sebast.schaub@gmail.com

**REFERRING VET**

Dr. White

**INVOICE**

13402

**DATE**

1/12/22