



PATIENT

Jeff Wise

PRESENTING CLINICAL SIGNS

VOMITING SINCE SUNDAY , NOT EATING , LETHARGIC
 Abnormal PE/Chem/CBC/UA Results: SEVER ABDOMINAL PAIN DURING PALPATION , BW INDICATED MILD HYPERGLYCEMIA , HYPOPROTEINEMIA , MONOCYTOPENIA , LYMPHOCYTOSIS , THE REST IS NORMAL , INCLUDING FPL

SPECIES

Feline

RADIOGRAPHIC STUDY OF THE ABDOMEN

Radiographs of the abdomen in three imaging planes are provided for review.

BREED

DSH

RADIOGRAPHIC FINDINGS

The surrounding bony structures are within normal limits.

SEX

Male Neutered

No abnormalities of the extraabdominal soft tissues are noted. The abdominal wall is smooth and thin.

The serosal detail is maintained throughout the peritoneal and retroperitoneal space.

AGE

5 Years

The liver is appropriate in position, size and presents uniform opacity.

The splenic head is in the anticipated position and within normal limits for size and opacity.

INTERPRETED BY

Sebastian Schaub, DVM
 Dr. med. vet. DipECVDI

Both kidneys are seen and present with normal size, shape, delineation and opacity. The urinary bladder is in its anticipated position. No radiopaque calculi are noted throughout the upper and lower urinary tract.

The stomach is in its anticipated position and presents normal content.

HOSPITAL NAME

St. Catherine's Animal
 Hospital

The small intestinal loops are of even diameter and are generalized mildly prominent, containing a mild amount of fluid and gas, loops and considered within normal limits. One small intestinal segment contains heterogeneous soft tissue and gas opaque material with a sharp cranial border between the heterogeneous material and intraluminal small intestinal gas – might be located within the ileum.

REFERRING VET

Dr. Masoud

The colon is seen in the expected position and presents with appropriate content.

RADIOGRAPHIC DIAGNOSIS

- Focal heterogeneous soft tissue material in small intestinal segment – possibly the ileum

INVOICE

49535

INTERPRETATION OF THE FINDINGS & FURTHER RECOMMENDATIONS

DATE

1-12-22

The material in the small intestinal segment might present normal ingesta and in combination with the adynamic appearing small intestinal tract, functional ileus is considered more likely than small intestinal mechanical obstruction. However, if clinical signs are refractory to empirical therapy including antiemetic drugs and pain management, recommend follow up radiographs or a complete abdominal ultrasound examination to screen if the material is propelled through the intestinal tract or if it is stationary suggestive for mechanical obstruction.



PATIENT

Jeff Wise

SPECIES

Feline

BREED

DSH

SEX

Male Neutered

AGE

5 Years

INTERPRETED BY

Sebastian Schaub, DVM
Dr. med. vet. DipECVDI

HOSPITAL NAME

St. Catherine's Animal
Hospital

REFERRING VET

Dr. Masoud

INVOICE

49535

DATE

1-12-22

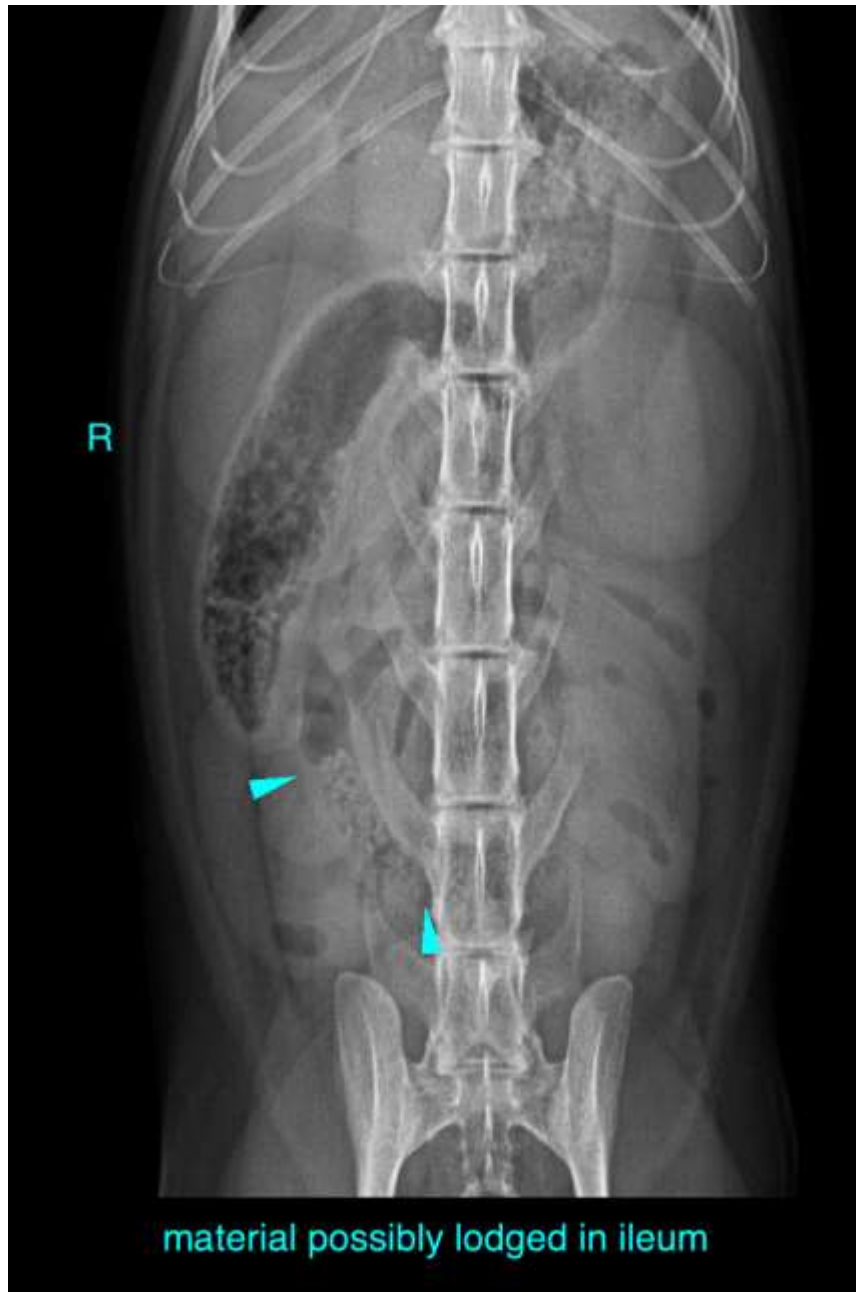



PATIENT

Jeff Wise

SPECIES

Feline

BREED

DSH

SEX

Male Neutered

AGE

5 Years

INTERPRETED BY

Sebastian Schaub, DVM
Dr. med. vet. DipECVDI

HOSPITAL NAME

St. Catherine's Animal
Hospital

REFERRING VET

Dr. Masoud

INVOICE

49535

DATE

1-12-22

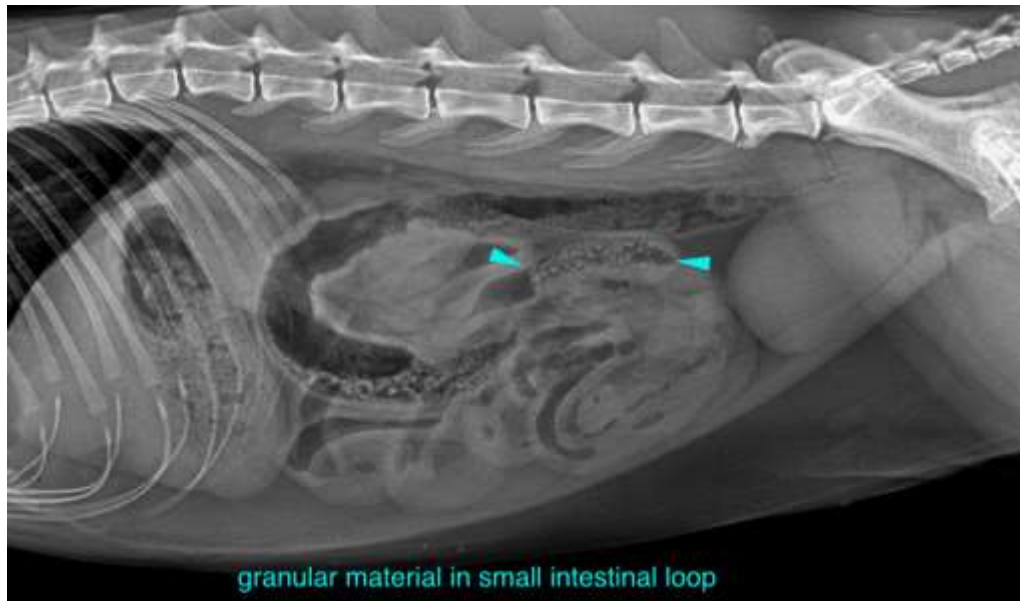

The information and recommendations provided are based on the images presented by the referring veterinarian. No evaluation can be communicated regarding pathology that was not visible in the image/video clips provided.

Thank you for this referral. If the clinical or image interpretation does not parallel your findings or if I can be of any further assistance please contact me.

Sebastian Schaub, Sebastian Schaub, DVM, Dr. med. vet. DipECVDI
sebast.schaub@gmail.com