



PATIENT

Bryan Mahdy

PRESENTING CLINICAL SIGNS

Here for diarrhea - mucus stool - brought in sample O changed food - not gradually Vomited once O: BAR, m.m-pink, CRT<2sec, EENT, H/L, Abdo, U/G, skin and coat A: Enterocolitis R/O others

SPECIES

Canine

RADIOGRAPHIC STUDY OF THE THORAX AND ABDOMEN

A complete set of radiographs of the thorax and abdomen is provided for review.

BREED

PitBull

RADIOGRAPHIC FINDINGS

Thorax

Multifocal mild spondylosis formation is seen along the thoracic spine.

SEX

Male

The extrathoracic soft tissues present homogeneous without abnormalities.

The heart is of normal size and shape, there is no evidence of cardiac chamber or vascular enlargement. The pulmonary vasculature is within normal limits.

AGE

9 Years

The cranial mediastinum presents the expected soft tissue opacity. The mediastinal width is less than twice the width of the vertebral column at the same level.

INTERPRETED BY

Sebastian Schaub, DVM
Dr. med. vet. DipECVDI

The trachea is normal in diameter and presents the anticipated course. The luminal outline of the trachea is smooth.

The bronchial tree presents with thin walls and tapers uniformly towards the periphery as expected.

HOSPITAL NAME

Animal Paradise
Hospital

The lung parenchyma presents the expected architecture and opacity; the intrapulmonary vascular branching is seen up to the third order lung vessels.

The diaphragm is well delineated with even surface and the expected mild cranial bulging of the diaphragmatic cupola.

REFERRING VET

Dr. Mostafa Elshafie

Abdomen

Eight lumbar vertebra are present.

No abnormalities of the extraabdominal soft tissues are noted. The abdominal wall is smooth and thin.

INVOICE

49544

The serosal detail is maintained throughout the peritoneal and retroperitoneal space.

The hepatic volume is moderately decreased, and the gastric axis is deviated cranially.

DATE

1-12-22

The splenic head is in the anticipated position and within normal limits for size and opacity. The splenic body and tail are considered normal for position, size, shape and opacity.

Both kidneys are seen and present with normal size, shape, delineation and opacity. The urinary bladder is in its anticipated position. No radiopaque calculi are noted throughout the upper and



PATIENT

lower urinary tract.

Bryan Mahdy

The stomach is in its anticipated position and presents normal content.

The small intestinal loops are of even diameter and non-dilated, a small amount of gas is seen within the small intestinal loops and considered within normal limits.

SPECIES

Canine

The colon is seen in the expected position and contains a mild amount of unformed fecal material.

BREED

PitBull

- History of diarrhea
- Microhepatica
- Symmetric lumbosacral transitional vertebra (Type II)
- Spondylosis deformans

SEX

Male

The microhepatica can present a normal anatomical variant or is a sequela to chronic hepatitis, hepatic cirrhosis, or vascular portosystemic malformation. If not done so yet, recommend complementing workup by complete blood work including cpl.

AGE

9 Years

RADIOGRAPHIC DIAGNOSIS

INTERPRETATION OF THE FINDINGS & FURTHER RECOMMENDATIONS

INTERPRETED BY

Sebastian Schaub, DVM
Dr. med. vet. DipECVDI

HOSPITAL NAME

Animal Paradise
Hospital

REFERRING VET

Dr. Mostafa Elshafie

INVOICE

49544

DATE

1-12-22



PATIENT

Bryan Mahdy

SPECIES

Canine

BREED

PitBull

SEX

Male

AGE

9 Years

INTERPRETED BY

Sebastian Schaub, DVM
Dr. med. vet. DipECVDI

HOSPITAL NAME

Animal Paradise
Hospital

REFERRING VET

Dr. Mostafa Elshafie

INVOICE

49544

DATE

1-12-22

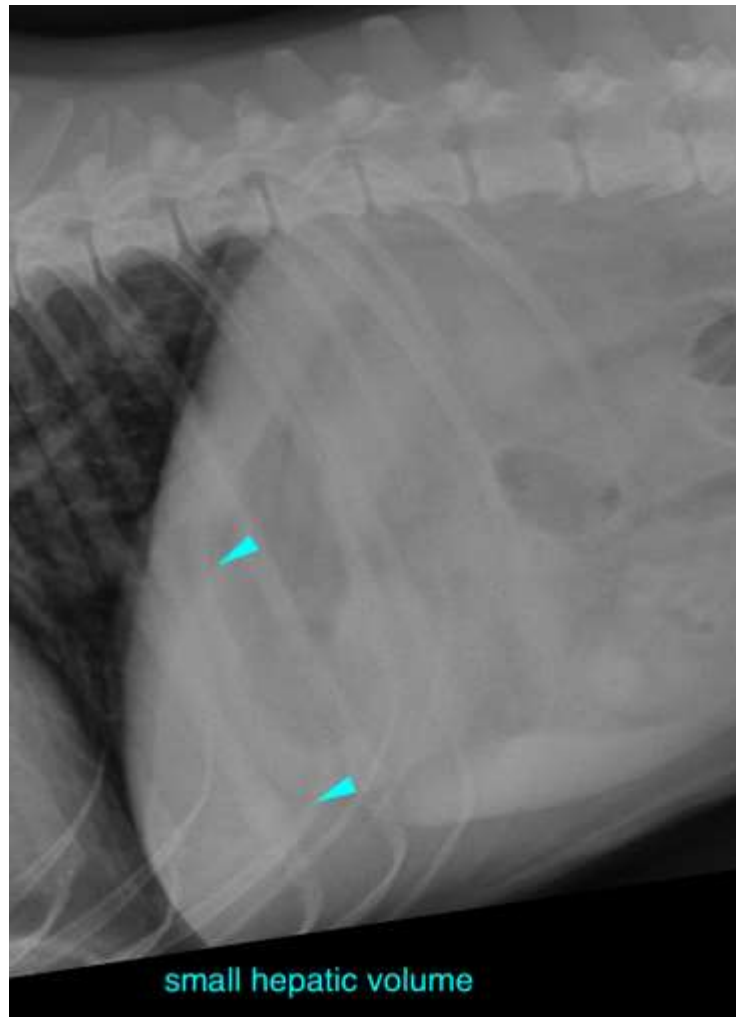

The information and recommendations provided are based on the images presented by the referring veterinarian. No evaluation can be communicated regarding pathology that was not visible in the image/video clips provided.

Thank you for this referral. If the clinical or image interpretation does not parallel your findings or if I can be of any further assistance please contact me.

Sebastian Schaub, Sebastian Schaub, DVM, Dr. med. vet. DipECVDI
sebast.schaub@gmail.com