



PATIENT PRESENTING CLINICAL SIGNS

Max Sundberg CT for TECA 2/22. Polyp removed 3/22. DX: ceruminous gland tumor. Per owner, mass started to return after approx. 2 months. Pt returned 1/11/23 for CT and TECA

SPECIES COMPUTED TOMOGRAPHY OF THE SKULL

Canine A high resolution pre- and post-contrast CT study of the skull is provided for review.

COMPUTED TOMOGRAPHIC FINDINGS

BREED The tooth elements 101, 102, 106, 201, 202, 206, 311, 408 and 411 are absent.

Shih Tzu The nasal cavity presents the expected aerated spaces between thin & even conchae and turbinates with smooth mucosal lining.

SEX Both temporomandibular joints present congruent joint spaces with even subchondral bone surfaces and are considered within normal limits.

MN Both tympanic bullae are aerated, the mucosal lining is not seen, the bony wall is smooth and thin. The left external ear canal is within normal limits. The right external ear canal presents a moderate thickening of the wall, and a small amount of fluid attenuating material is seen in the right external ear canal. Focal mild plaque like thickening of the wall of the right external ear canal is seen level with the transition between the horizontal and vertical segment.

AGE 7 The brain presents no deviation from normal anatomy and symmetry. The brain parenchyma is homogeneous and within normal limits for attenuation and distribution of contrast enhancement. The ventricular system is non-dilated and symmetric.

INTERPRETED BY

Sebastian Schaub, DVM
Dr. med. vet. DipECVDI

The right medial retropharyngeal lymph node is prominent.

COMPUTED TOMOGRAPHIC DIAGNOSIS

HOSPITAL NAME

Southern Oregon
Veterinary Specialty
Center

- History of ceruminous gland tumor right external ear canal
- Right sided otitis externa without evidence of accompanying otitis media
- Mild lymphadenopathy right medial retropharyngeal lymph node
- Multiple absent teeth

INTERPRETATION OF THE FINDINGS & FURTHER RECOMMENDATIONS

REFERRING VET

Fugazzi

The CT study presents signs of right sided otitis externa, a distinct mass cannot be specified, and the appreciated mass is likely confined to the right external ear canal. Right sided total ear canal ablation has already been scheduled.

If not done so yet, consider FNA sampling of the right medial retropharyngeal lymph node.

INVOICE

56141

DATE

1-11-23



PATIENT

Max Sundberg

SPECIES

Canine

BREED

Shih Tzu

SEX

MN

AGE

7

INTERPRETED BY

Sebastian Schaub, DVM
Dr. med. vet. DipECVDI

HOSPITAL NAME

Southern Oregon
Veterinary Specialty
Center

REFERRING VET

Fugazzi

INVOICE

56141

DATE

1-11-23

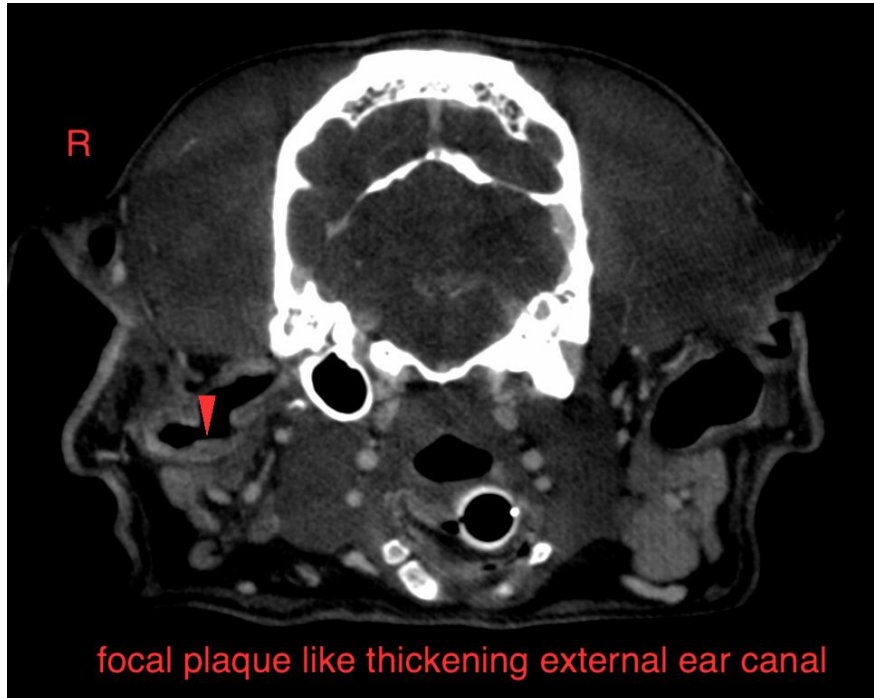

The information and recommendations provided are based on the images presented by the referring veterinarian/sonographer. No evaluation can be communicated regarding pathology that was not visible in the image/video clips provided.

Thank you for this referral. If the clinical or image interpretation does not parallel your findings or if I can be of any further assistance please contact me.

Sebastian Schaub, Sebastian Schaub, DVM, Dr. med. vet. DipECVDI
sebast.schaub@gmail.com