



**PATIENT**

Angus Makowksy

**PRESENTING CLINICAL SIGNS**

Mast Cell Disease

**SPECIES**

Canine

**RADIOGRAPHIC STUDY OF THE THORAX**

Radiographs of the thorax in two orthogonal imaging planes are provided for review. Radiographs are provided in JPEG file format.

**BREED**

Pug

The pictured parts of one elbow joint present osteophyte new bone formation.

The extrathoracic soft tissues present homogeneous without abnormalities.

The heart is of normal size and shape, there is no evidence of cardiac chamber or vascular enlargement. The pulmonary vasculature is within normal limits.

**SEX**

MN

The cranial mediastinum presents the expected soft tissue opacity. The mediastinal width is less than twice the width of the vertebral column at the same level.

The trachea is normal in diameter and presents the anticipated course. The luminal outline of the trachea is smooth.

**AGE**

11

Mild increased visibility of the bronchial walls is appreciated.

The lung parenchyma presents the expected architecture and opacity; the intrapulmonary vascular branching is seen up to the third order lung vessels.

The diaphragm is well delineated with even surface and the expected mild cranial bulging of the diaphragmatic cupola.

**INTERPRETED BY**

Sebastian Schaub, DVM  
Dr. med. vet. DipECVDI

**RADIOGRAPHIC DIAGNOSIS**

- Mild bronchial lung pattern
- Degenerative osteoarthritis one elbow joint

**HOSPITAL NAME**

My Pet Mobile Vet

**INTERPRETATION OF THE FINDINGS & FURTHER RECOMMENDATIONS**

The mild bronchial pattern is suggestive for bronchitis – most likely primary inflammatory non-infectious (e.g. allergic, eosinophilic, mixed) – the clinical relevance is questionable due to the lack of clinical signs.

The radiographic study is negative for pulmonary metastatic disease.

**REFERRING VET**

Dr. Ren Garcia MPMV

**INVOICE**

56142

**DATE**

1-11-23



**PATIENT**

Angus Makowksy

**SPECIES**

Canine

**BREED**

Pug

**SEX**

MN

**AGE**

11

**INTERPRETED BY**

Sebastian Schaub, DVM  
Dr. med. vet. DipECVDI

**HOSPITAL NAME**

My Pet Mobile Vet

**REFERRING VET**

Dr. Ren Garcia MPMV

**INVOICE**

56142

**DATE**

1-11-23

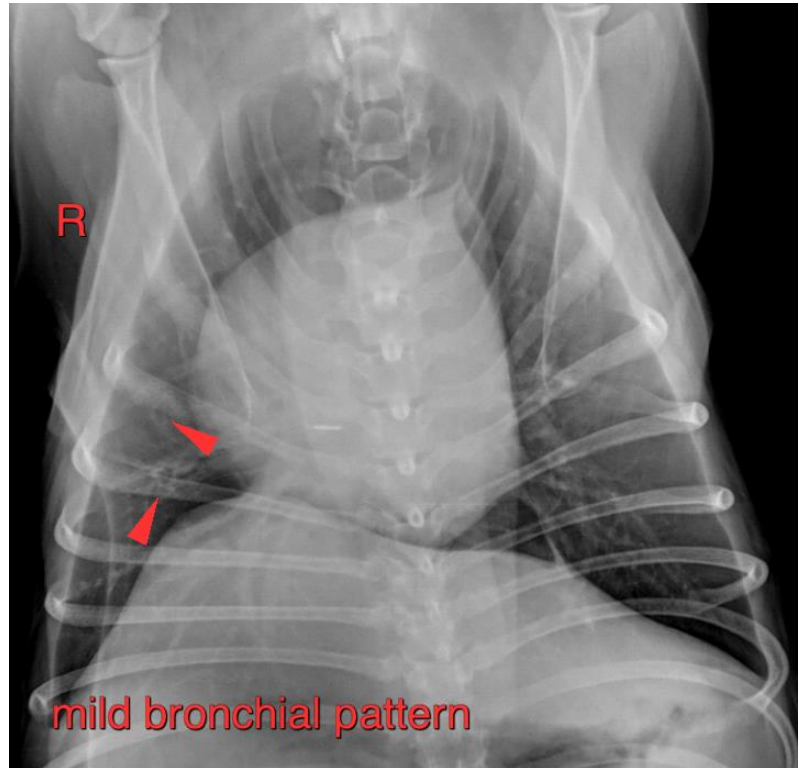

The information and recommendations provided are based on the images presented by the referring veterinarian/sonographer. No evaluation can be communicated regarding pathology that was not visible in the image/video clips provided.

Thank you for this referral. If the clinical or image interpretation does not parallel your findings or if I can be of any further assistance please contact me.

**Sebastian Schaub**, Sebastian Schaub, DVM, Dr. med. vet. DipECVDI  
sebast.schaub@gmail.com