



PATIENT

Pluto Annabel

PRESENTING CLINICAL SIGNS

some tenderness in bicep area of left leg (right leg scanned for comparison)
 Abnormal PE/Chem/CBC/UA Results: Lymphocytes 0.711.05 - 5.10 x10⁹/L Plateletcrit 0.540.14 - 0.46 % UA - blood 4+, Ketones 1+, protein 1+, Bili 1+, Leuk 1+, crystals <1

SPECIES

Canine

ULTRASONOGRAPHIC FINDINGS

Left Gluteal Muscles

BREED

Chihuahua

The displayed musculature of the left gluteal region presents loss of the “fish-bone” texture and appears hyperechoic with an increased distal shadowing. There are mild cystic changes recognized with a transition to normal musculature.

SEX

MN

- Hyperechoic changes of the left gluteal musculature

INTERPRETATION OF THE FINDINGS & FURTHER RECOMMENDATIONS

The hyperechoic changes with loss of the normal muscle texture and the increased distal shadowing do likely reflect the clinical presentation. Differentials include inflammatory issues like myositis and chronic degenerative changes as seen with muscle contracture/fibrosing myopathy/compartment syndrome. Muscle trauma with partial rupture of muscle fibers and swelling is possible as well. Biopsy and/or follow-up examinations are needed to differentiate acute/traumatic and chronic processes. Neoplasia is not suspected.

AGE

10 Years

INTERPRETED BY

Sebastian Jawinski,
 German Board
 Certified Vet
 Specialist in
 Diagnostic Imaging

HOSPITAL NAME

Beattie PH Stoney
 Creek

REFERRING VET

MacDonald

INVOICE

47345

DATE

9-9-21

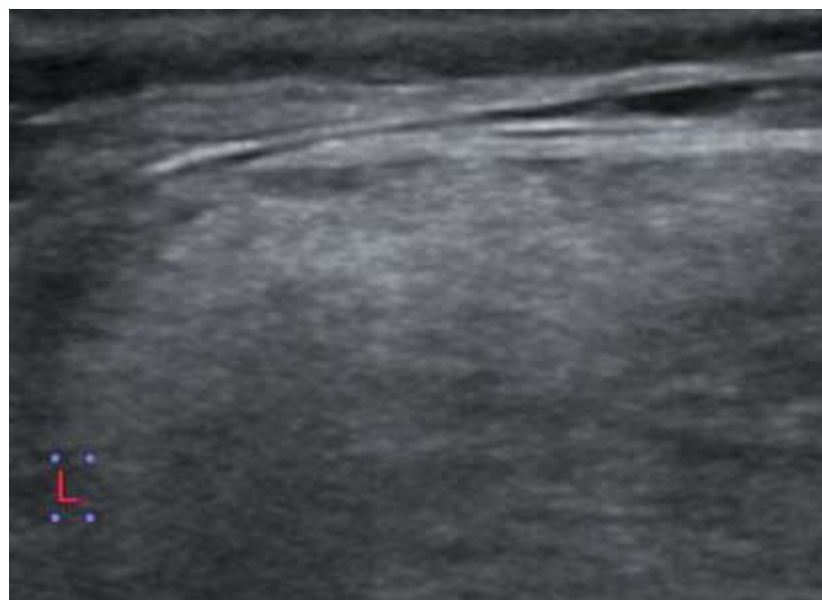



PATIENT

Pluto Annabel

SPECIES

Canine

BREED

Chihuahua

SEX

MN

AGE

10 Years

INTERPRETED BY

Sebastian Jawinski,
German Board
Certified Vet
Specialist in
Diagnostic Imaging

HOSPITAL NAME

Beattie PH Stoney
Creek

REFERRING VET

MacDonald

INVOICE

47345

DATE

9-9-21

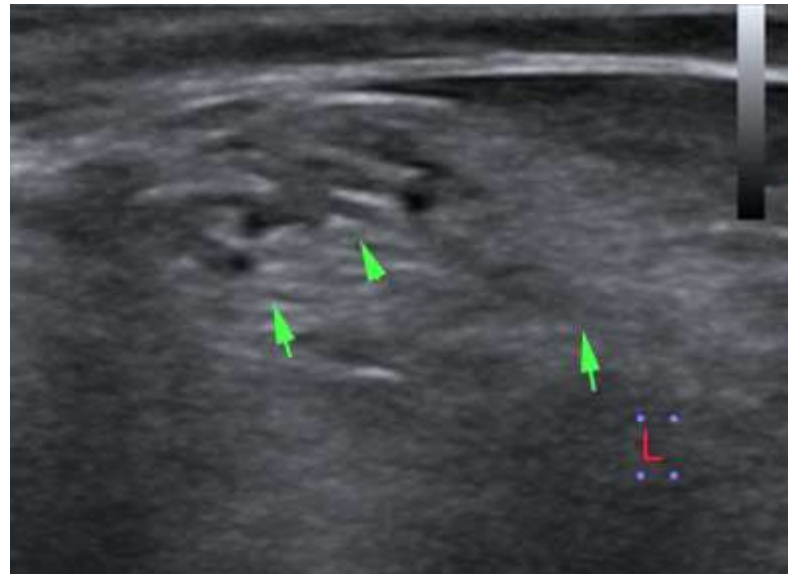

The information and recommendations provided are based on the images presented by the referring veterinarian. No evaluation can be communicated regarding pathology that was not visible in the image/video clips provided.

Thank you for this referral. If the clinical or image interpretation does not parallel your findings or if I can be of any further assistance, please contact me.

Sebastian Jawinski, German Board Certified Vet Specialist in Diagnostic Imaging
Sebastian.Jawinski@sonopath.com