

**PATIENT**

Stella #25755F
Kennedy Western
Hills

PRESENTING CLINICAL SIGNS

Referral imaging - primary DVM finds increased liver enzymes on pre-OHE labs. Completed bile acids screening, elevated pre and post. In for contrast CT today for hepatic vascular assessment. No clinical symptoms of encephalopathic disease
Abnormal PE/Chem/CBC/UA Results: See attached labs

SPECIES

Canine

COMPUTED TOMOGRAPHIC STUDY OF THE ABDOMEN

Pre/post contrast studies provided for review.

BREED

French Bulldog

COMPUTED TOMOGRAPHIC FINDINGS

Liver vasculature, caudal vena cava, renal veins, the portal and azygos veins present a regular course and are inconspicuous. Both renal veins appear mildly dilated with a transverse diameter of 8 mm. The mesenteric veins appear prominent but taper appropriately and terminate into the cranial mesenteric vein.

SEX

F

Liver and spleen show normal findings in terms of size, surface, shape and contrast behavior. Gallbladder is inconspicuous without evidence of cholestasis. Pancreas presents normal size and shape with a smooth surface. The peripancreatic fat tissue and omentum are inconspicuous.

AGE

22 Weeks

The left kidney reveals a small cortical cyst of 4 mm as an incidental finding. Adrenal glands are in normal limits.

INTERPRETED BY

Sebastian Jawinski,
German Board
Certified Vet
Specialist in
Diagnostic Imaging

As far as can be assessed, the stomach and all parts of intestine are regularly presented without any indication of a wall thickening or a mass. Ureters, urinary bladder and trigonum are presented as expected. There is no evidence of cystic calculi.

Abdominal lymph nodes have no particular findings. Signs of peritoneal/retroperitoneal effusion or free gas are not recognized.

HOSPITAL NAME

Gentle Doctor Animal
Hospital

COMPUTED TOMOGRAPHIC DIAGNOSIS

- Normal findings of the abdomen

REFERRING VET

Pete Bashara, DVM

INTERPRETATION OF THE FINDINGS & FURTHER RECOMMENDATIONS

The CT findings show no evidence of a PSS. The mild dilation of the renal veins is a subjective assessment and most likely not relevant. The small renal cyst of the left kidney is an incidental finding. FNA of the liver could be performed next to rule out diffuse hepatocellular disease.

INVOICE

47344

DATE

9-3-21



PATIENT

Stella #25755F
Kennedy Western
Hills

SPECIES

Canine

BREED

French Bulldog

SEX

F

AGE

22 Weeks

INTERPRETED BY

Sebastian Jawinski,
German Board
Certified Vet
Specialist in
Diagnostic Imaging

HOSPITAL NAME

Gentle Doctor Animal
Hospital

REFERRING VET

Pete Bashara, DVM

INVOICE

47344

DATE

9-3-21

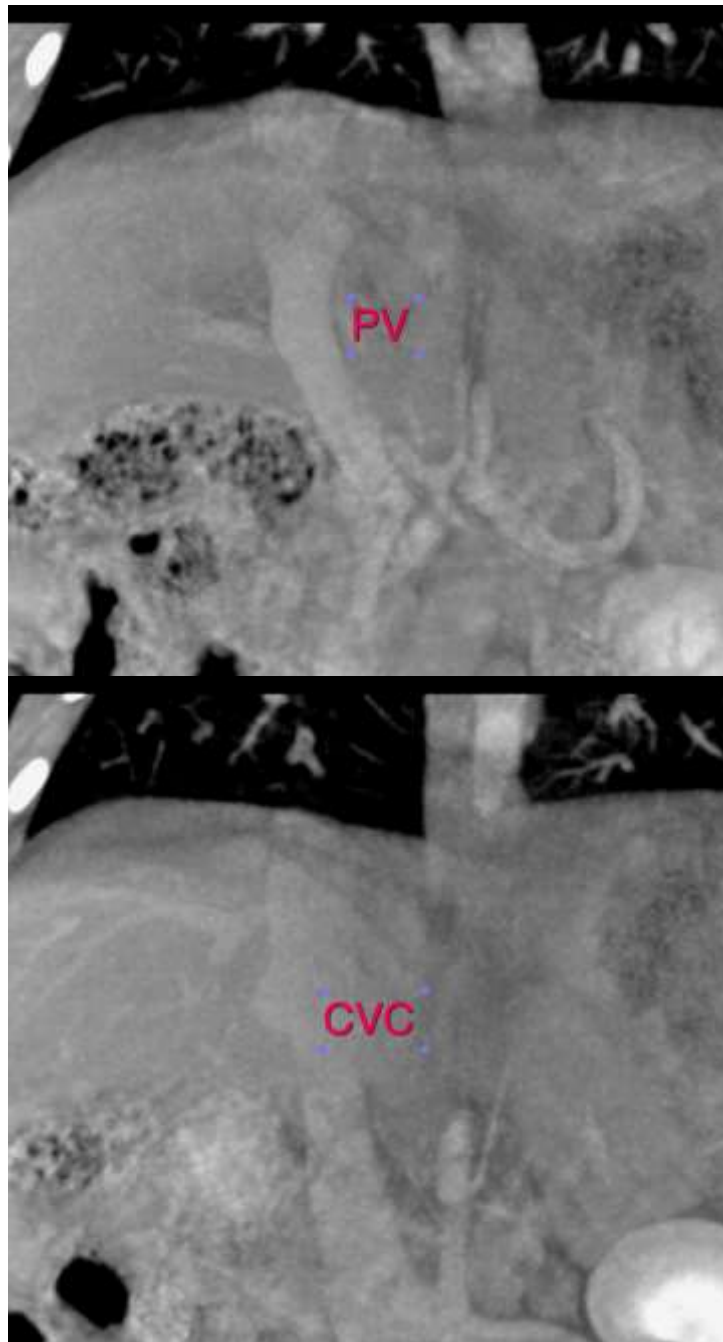



PATIENT

Stella #25755F
Kennedy Western
Hills

SPECIES

Canine

BREED

French Bulldog

SEX

F

AGE

22 Weeks

INTERPRETED BY

Sebastian Jawinski,
German Board
Certified Vet
Specialist in
Diagnostic Imaging

HOSPITAL NAME

Gentle Doctor Animal
Hospital

REFERRING VET

Pete Bashara, DVM

INVOICE

47344

DATE

9-3-21

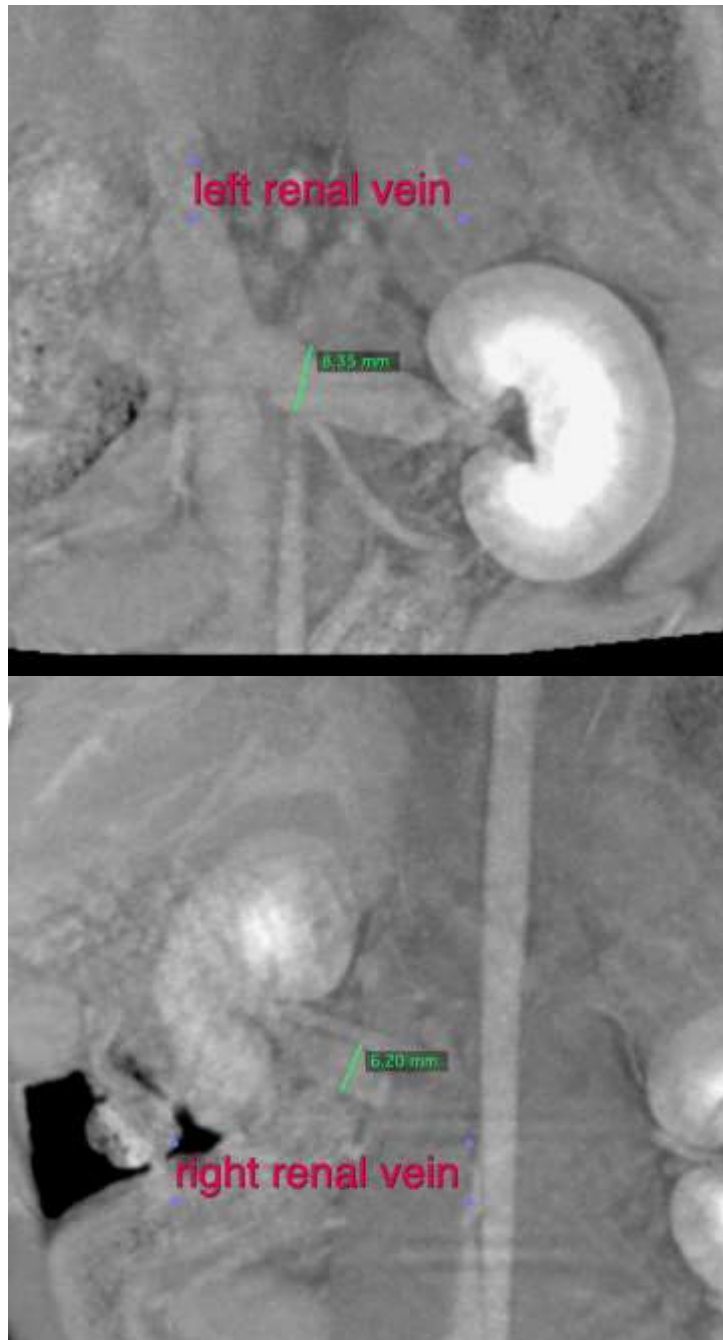



PATIENT

Stella #25755F
Kennedy Western
Hills

SPECIES

Canine

BREED

French Bulldog

SEX

F

AGE

22 Weeks

INTERPRETED BY

Sebastian Jawinski,
German Board
Certified Vet
Specialist in
Diagnostic Imaging

HOSPITAL NAME

Gentle Doctor Animal
Hospital

REFERRING VET

Pete Bashara, DVM

INVOICE

47344

DATE

9-3-21



The information and recommendations provided are based on the images presented by the referring veterinarian. No evaluation can be communicated regarding pathology that was not visible in the image/video clips provided.

Thank you for this referral. If the clinical or image interpretation does not parallel your findings or if I can be of any further assistance, please contact me.

Sebastian Jawinski, German Board Certified Vet Specialist in Diagnostic Imaging
Sebastian.Jawinski@sonopath.com