

**PATIENT**

LOUIS CARLIN

SPECIES

Canine

BREED

Mix

SEX

MN

AGE

4 Years

INTERPRETED BY

Sebastian Jawinski,
German Board
Certified Vet
Specialist in
Diagnostic Imaging

HOSPITAL NAME

Tenafly Vet Center

REFERRING VET

MARCELA SALAS

INVOICE

47333

DATE

9-3-21

PRESENTING CLINICAL SIGNS

dx with aspiration pneumonia at referral ER, has been on clavamox/cerenia and doing very well almost immediately. here for 7 days post tx rads. we do not have the initial xrays but the report states: There are mixed alveolar and moderate to marked bronchointerstitial pulmonary changes in the right middle lung lobe and ventral aspect of the caudal subsegment of the left cranial lung lobe. There are mild to moderate bronchointerstitial pulmonary changes otherwise present throughout the lungs. The cardiovascular structures are normal. There is a very small amount of gas in the cranial through midthoracic portions of the esophagus. There is no evidence of an esophageal foreign body. The visible portions of the stomach are mildly distended with gas but otherwise empty. No other radiographic abnormalities or notable findings are evident.

RADIOGRAPHIC STUDY OF THE THORAX

Right lateral and vd views provided for review.

RADIOGRAPHIC FINDINGS

Surrounding bony structures are within normal limits.

Extra-thoracic soft tissues are homogenous without abnormalities.

There is no evidence cardiovascular disease.

Pulmonary density shows subtle increase of the interstitial without evidence of focal/nodular lesions. There is mild thickening of the bronchial walls of the right hemithorax recognized.

The trachea is mildly undulating but unremarkable in diameter and course. The luminal outline of the trachea is smooth. Carina and the bronchial tree appear normal.

The mediastinum presents expected soft tissue density, there is no evidence of tracheobronchial, cranial mediastinal or sternal lymphadenopathy. No mediastinal shift is seen.

The esophagus is not visible and considered to be normal.

The diaphragm is unremarkable, there are no signs of pleural effusion noted. Pleural lines are indicated.

RADIOGRAPHIC DIAGNOSIS

- Mild broncho-interstitial lung pattern especially of the right hemithorax
- Subtle pleural lines



PATIENT

LOUIS CARLIN

SPECIES

Canine

BREED

Mix

SEX

MN

AGE

4 Years

INTERPRETED BY

Sebastian Jawinski,
German Board
Certified Vet
Specialist in
Diagnostic Imaging

HOSPITAL NAME

Tenafly Vet Center

REFERRING VET

MARCELA SALAS

INVOICE

47333

DATE

9-3-21

INTERPRETATION OF THE FINDINGS & FURTHER RECOMMENDATIONS

Radiographs show marked improvement of the reported thoracic findings. Currently there is no alveolar pattern noted. The subtle pleural lines indicated subtle amounts of free pleural fluid and/or subtle pleural thickening. Radiopaque foreign material at the level of the right middle lobe and/or the esophagus is not detected. Distension of the latter is not present. The mild broncho-interstitial pattern represent likely residual inflammation.

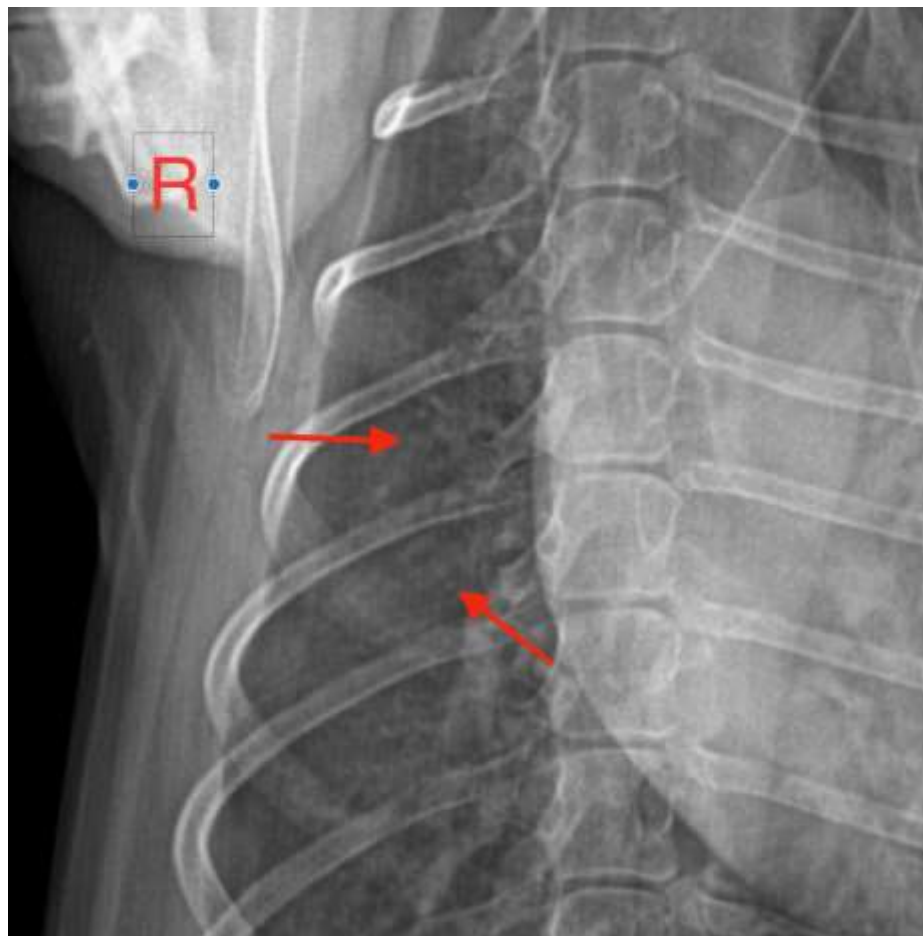



PATIENT

LOUIS CARLIN

SPECIES

Canine

BREED

Mix

SEX

MN

AGE

4 Years

INTERPRETED BY

Sebastian Jawinski,
German Board
Certified Vet
Specialist in
Diagnostic Imaging

HOSPITAL NAME

Tenafly Vet Center

REFERRING VET

MARCELA SALAS

INVOICE

47333

DATE

9-3-21



The information and recommendations provided are based on the images presented by the referring veterinarian. No evaluation can be communicated regarding pathology that was not visible in the image/video clips provided.

Thank you for this referral. If the clinical or image interpretation does not parallel your findings or if I can be of any further assistance, please contact me.

Sebastian Jawinski, German Board Certified Vet Specialist in Diagnostic Imaging
Sebastian.Jawinski@sonopath.com