



PATIENT

Jessie Tanenbaum

PRESENTING CLINICAL SIGNS

while in a car ride, O braked really hard and pet was unseated and landed between car seats, after incident pet became acutely lame. on P.E. LROM coxofemoral joints, intermittent non wt bearing right pelvic limb, with thickening of stifle, instability of right stifle too .

SPECIES

Canine

RADIOGRAPHIC FINDINGS

Left stifle:

BREED

Mix

There are moderate degenerative changes of the sesamoid bones recognized. Bony structures are unremarkable without signs of a lytic or sclerotic process. Subchondral surfaces are smooth. Intraarticular fat body is inconspicuous, there is no evidence of a relevant joint effusion. Patella and patellar ligament present as expected. No evidence of a fracture and/or sub-/luxation is recognized. Periarticular soft tissues look normal.

SEX

FS

Right stifle:

AGE

14 Years

On the left side the infrapatellar fat pad is mildly displaced cranially by an increased soft tissue opacity at the level of the joint space. There is smooth new bone at all joint level recognized especially at the tip and base of the patella and the fabellae as well as the tibial plateau. The patella has a normal position, but the subchondral space between the patellar and the femoral condyles appears collapsed. The patellar ligament is thickening and shows a corrugated course. No other osseous abnormalities are detected. No evidence of a fracture and/or sub-/luxation is recognized.

INTERPRETED BY

Sebastian Jawinski,
German Board
Certified Vet
Specialist in
Diagnostic Imaging

Tarsal joints look normal, achilles tendons are intact and clearly delimited.

HOSPITAL NAME

Paws and Claws
Urgent Care

RADIOGRAPHIC DIAGNOSIS

- Moderate arthrosis of the right stifle with suspected lesion of the patellar ligament
- Mild arthrosis of the left stifle

INTERPRETATION OF THE FINDINGS & FURTHER RECOMMENDATIONS

REFERRING VET

Dr. Juarez

There is no evidence of a fracture and/or sub-/luxation, or a lytic/sclerotic process recognized. Radiographic findings must be correlated with the clinical presentation.

INVOICE

47354

The thickened patellar ligament and the undulating course are indirect signs for a lesion of the ligament as seen with (partial-) rupture. Severe tendinitis/synovial thickening/hematoma could be differentials. The collapsed subchondral retropatellar space again is an indirect sign for chondropathy. This may be a chronic and age-related.

DATE

9-3-21

The left stifle shows no signs of instability or an active/acute process from a radiographic point of view.



PATIENT

Jessie Tanenbaum

Lesions of muscles/tendons or inflammatory changes of soft tissues cannot be fully excluded as well as lateral compressive lesions of the spinal cord.

SPECIES

Canine

BREED

Mix

SEX

FS

AGE

14 Years

INTERPRETED BY

Sebastian Jawinski,
German Board
Certified Vet
Specialist in
Diagnostic Imaging

HOSPITAL NAME

Paws and Claws
Urgent Care

REFERRING VET

Dr. Juarez

INVOICE

47354

DATE

9-3-21





PATIENT

Jessie Tanenbaum

SPECIES

Canine

BREED

Mix

SEX

FS

AGE

14 Years

INTERPRETED BY

Sebastian Jawinski,
German Board
Certified Vet
Specialist in
Diagnostic Imaging

HOSPITAL NAME

Paws and Claws
Urgent Care

REFERRING VET

Dr. Juarez

INVOICE

47354

DATE

9-3-21

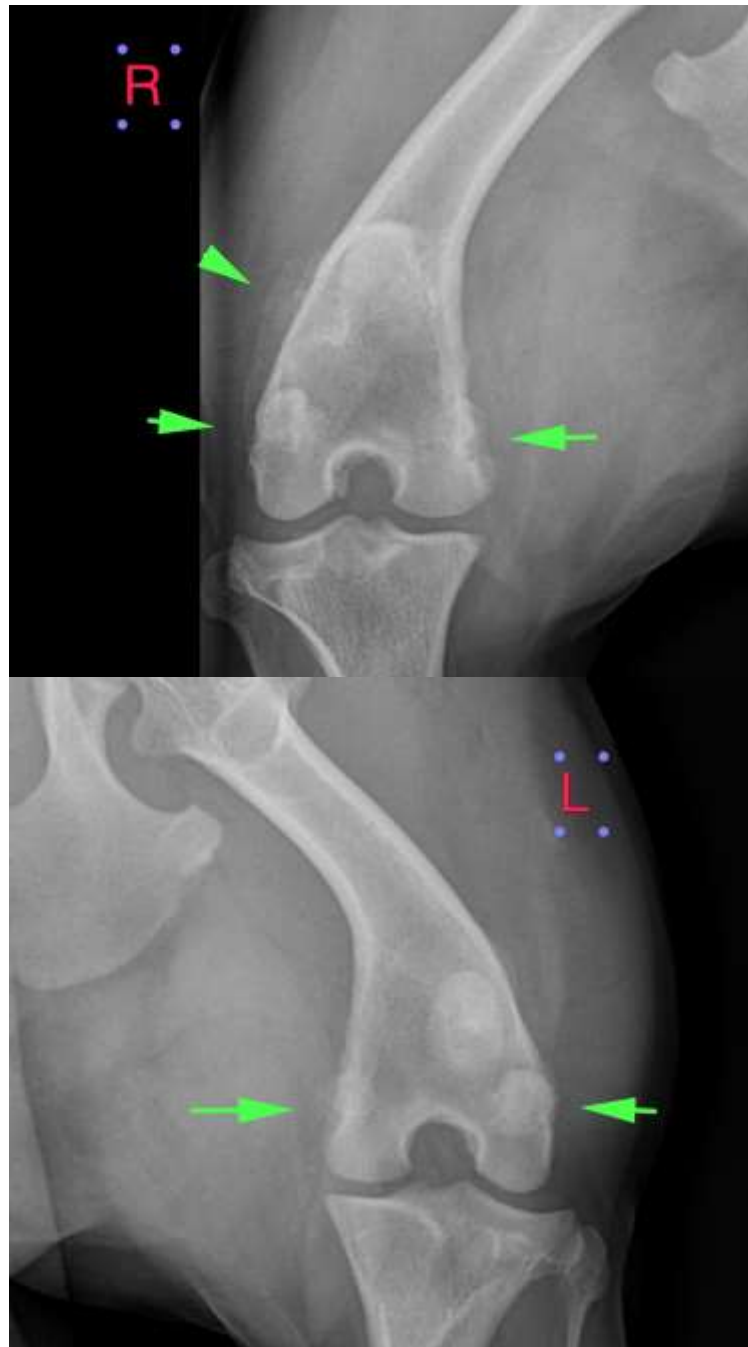



PATIENT

Jessie Tanenbaum

The information and recommendations provided are based on the images presented by the referring veterinarian. No evaluation can be communicated regarding pathology that was not visible in the image/video clips provided.

SPECIES

Canine

Thank you for this referral. If the clinical or image interpretation does not parallel your findings or if I can be of any further assistance, please contact me.

Sebastian Jawinski, German Board Certified Vet Specialist in Diagnostic Imaging
Sebastian.Jawinski@sonopath.com

BREED

Mix

SEX

FS

AGE

14 Years

INTERPRETED BY

Sebastian Jawinski,
German Board
Certified Vet
Specialist in
Diagnostic Imaging

HOSPITAL NAME

Paws and Claws
Urgent Care

REFERRING VET

Dr. Juarez

INVOICE

47354

DATE

9-3-21