

**PATIENT**

James Gately

PRESENTING CLINICAL SIGNS

history of intermittent ataxia , r dvm suspects growth in the axis lateral process.

SPECIES

Canine

COMPUTED TOMOGRAPHIC STUDY OF THE CERVICAL SPINE

Pre/post contrast studies provided for review.

BREED

Boston Terrier

COMPUTED TOMOGRAPHIC FINDINGS

Presented bony structures of the spine are unremarkable with an inconspicuous and harmonic atlanto-occipital and -axial transition. Vertebral bodies are of regular density without signs of a lytic or sclerotic process. There is no evidence of a fracture and/or sub/-luxation.

SEX

Male Intact

The spinal cord appears homogeneous and shows no compressive lesion.

Calcification of the nuclei is not recognized. The intervertebral disc spaces are of even diameter.

AGE

7

Paravertebral soft tissues of the neck are bilaterally symmetrical.

The caudal section of the head indicates mild cerebellar herniation. Both external ear canals appear mildly narrowed with thickening of the canal wall but are ventilated throughout.

INTERPRETED BY

Sebastian Jawinski,
German Board
Certified Vet
Specialist in
Diagnostic Imaging

COMPUTED TOMOGRAPHIC DIAGNOSIS

- Normal findings of the cervical spine
- Mild cerebellar herniation
- Mild signs of a bilateral otitis externa

HOSPITAL NAME

Mobile Pet Imaging

INTERPRETATION OF THE FINDINGS & FURTHER RECOMMENDATIONS

There is no evidence of a lytic lesion or abnormal growth especially at the level of C2. A compressive lesion is not detected.

REFERRING VET

Ramirez

The suspected mild cerebellar herniation and the bilateral otitis media are an incidental findings and must be correlated with the clinical presentation.

INVOICE

47347

DATE

9-3-21



PATIENT

James Gately

SPECIES

Canine

BREED

Boston Terrier

SEX

Male Intact

AGE

7

INTERPRETED BY

Sebastian Jawinski,
German Board
Certified Vet
Specialist in
Diagnostic Imaging

HOSPITAL NAME

Mobile Pet Imaging

REFERRING VET

Ramirez

INVOICE

47347

DATE

9-3-21





PATIENT

James Gately

SPECIES

Canine

BREED

Boston Terrier

SEX

Male Intact

AGE

7

INTERPRETED BY

Sebastian Jawinski,
German Board
Certified Vet
Specialist in
Diagnostic Imaging

HOSPITAL NAME

Mobile Pet Imaging

REFERRING VET

Ramirez

INVOICE

47347

DATE

9-3-21

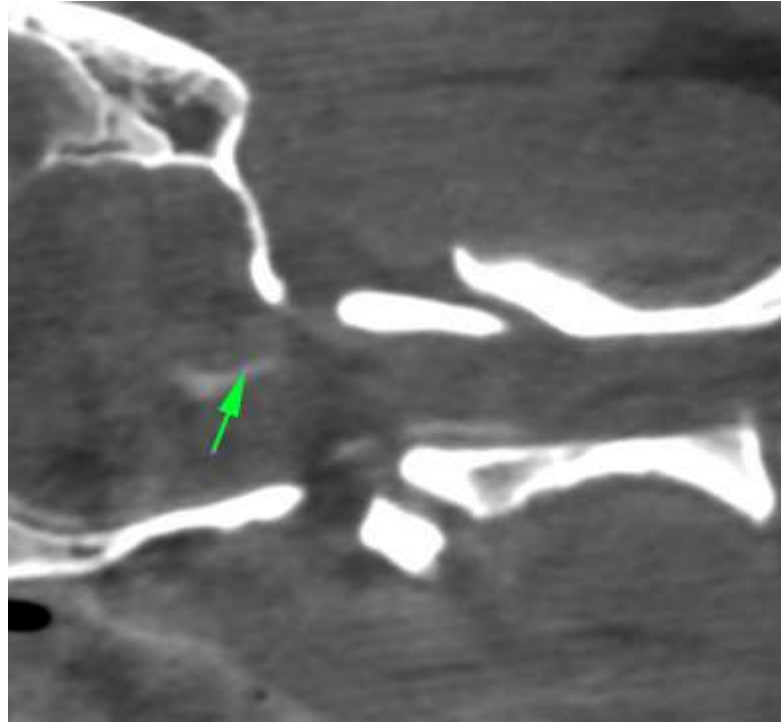

The information and recommendations provided are based on the images presented by the referring veterinarian. No evaluation can be communicated regarding pathology that was not visible in the image/video clips provided.

Thank you for this referral. If the clinical or image interpretation does not parallel your findings or if I can be of any further assistance, please contact me.

Sebastian Jawinski, German Board Certified Vet Specialist in Diagnostic Imaging
Sebastian.Jawinski@sonopath.com