



**PATIENT PRESENTING CLINICAL SIGNS**

Penelope Hurley  
Heart Rescue  
History: Large abdominal mass - associated with ovarian tissue at time of surgical explore

**COMPUTED TOMOGRAPHIC STUDY OF THE ABDOMEN**

**SPECIES** There is a large and heterogenous mass noted filling most of the displayed abdominal cavity and displacing the left kidney far into the right lateral abdomen. The mass shows multicentric calcifications which are partially unstructured and spicula-like, partially structured and bone-like. Association to a specific organ cannot be traced. A subtle amount of free peritoneal fluid is recognized. Liver and spleen show normal findings in terms of size, surface and shape as far as can be assessed. Kidneys appear normal apart from the displacement.

**BREED**  
Pitbull Mix

**COMPUTED TOMOGRAPHIC DIAGNOSIS**

- Large, highly heterogeneous, soft tissue dense mass abdomen with multicentric calcifications

**INTERPRETATION OF THE FINDINGS & FURTHER RECOMMENDATIONS**

**SEX** Female  
**AGE** 1.5 Years  
The CT findings most likely present a malignant and neoplastic process. The displacement of the left kidney indicates a retroperitoneal or retroperitoneal-peritoneal origin in the left lateral abdomen. A lesion of the left ovary is possible. Differentials include but are not limited to granulomatous issues due to chronic inflammation and/or residual pregnancy, neoplasia such as ovary carcinoma in case of the ovary and leiomyosarcoma in case of the uterus and congenital/embryonal disease (teratoma, - carcinoma). Biopsy is needed for further evaluation. Involvement of the peritoneal wall cannot be ruled out. Adhesions to other organs (GI tract, pancreas, liver) are possible.

**INTERPRETED BY**

Sebastian Jawinski,  
German Board  
Certified Vet Specialist  
in Diagnostic Imaging

**HOSPITAL NAME**

Animal Surgical  
Center

**REFERRING VET**

Dr. T. Infernuso

**INVOICE**

13302

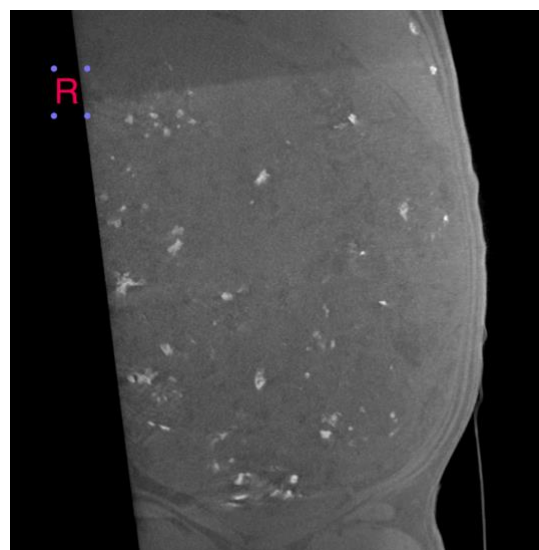

The information and recommendations provided are based on the images presented by the

**DATE**

9/27/21



**PATIENT** referring veterinarian. No evaluation can be communicated regarding pathology that was not visible in the image/video clips provided.

Penelope Hurley  
Heart Rescue

Thank you for this referral. If the clinical or image interpretation does not parallel your findings or if I can be of any further assistance please contact me.

**SPECIES** Sebastian Jawinski, German Board Certified Vet Specialist in Diagnostic Imaging  
info@sonopath.com

Canine

**BREED**

Pitbull Mix

**SEX**

Female

**AGE**

1.5 Years

**INTERPRETED BY**

Sebastian Jawinski,  
German Board  
Certified Vet Specialist  
in Diagnostic Imaging

**HOSPITAL NAME**

Animal Surgical  
Center

**REFERRING VET**

Dr. T. Infernuso

**INVOICE**

13302

**DATE**

9/27/21