



PATIENT PRESENTING CLINICAL SIGNS

Hoover Hamlin History: Episode of epistaxis 9/11/2021 Radiographs showed opacity of the nasal passages and possible frontal sinus. Rule out neoplasia

SPECIES COMPUTED TOMOGRAPHIC STUDY OF THE HEAD

Feline The neurocranium shows normal findings.

BREED Bony structures of the skull and skull foramina of the cranial nerves are laterally symmetrical and inconspicuous.

DSH Both tympanic bullae are completely ventilated with a regular tympanic bulla wall.

SEX External ear canals are ventilated in all sections, walls of the external ear canals, the adjacent temporomandibular joints and the nasopharyngeal meatus have no particular findings.

Spayed Female The left frontal sinus is fluid filled with residual gas pockets. Bony borders are intact without lytic or sclerotic lesions. The left nasal cavity shows mild accumulations of fluid. Both cavities present mild swelling of the mucous membranes. Nasal septum and nasal exit are inconspicuous.

AGE

15 Years The orbital contents are laterally symmetrical without evidence of a retrobulbar lesion.

INTERPRETED BY Post contrast images show no pathological enhancement. Soft tissues of the head and neck are symmetrical and of homogeneous density, especially the medial retropharyngeal lymph nodes.

Sebastian Jawinski,
German Board
Certified Vet Specialist
in Diagnostic Imaging

COMPUTED TOMOGRAPHIC DIAGNOSIS

- Signs of an unspecific, bilateral rhinitis and left sided sinusitis

HOSPITAL NAME INTERPRETATION OF THE FINDINGS & FURTHER RECOMMENDATIONS

Mobile Pet Imaging CT findings show no signs of a neoplastic process. Swelling of the mucous membranes, fluid pooling and filling of the sinus are indirect and unspecific signs of an inflammatory process. Foreign material is not detected but possible. Overt evidence of polyps is not noted. Eosinophilic or lymphoplasmocytic rhinitis are possible as well as (secondary) infectious disease. Lymphoma is not suspected but cannot be fully ruled out. Rhinoscopy with biopsy, lavage and microbiological testing are recommended.

REFERRING VET

Meaux

INVOICE

13303

DATE

9/27/21



PATIENT

Hoover Hamlin

SPECIES

Feline

BREED

DSH

SEX

Spayed Female

AGE

15 Years

INTERPRETED BY

Sebastian Jawinski,
German Board
Certified Vet Specialist
in Diagnostic Imaging

HOSPITAL NAME

Mobile Pet Imaging

REFERRING VET

Meaux

INVOICE

13303

DATE

9/27/21

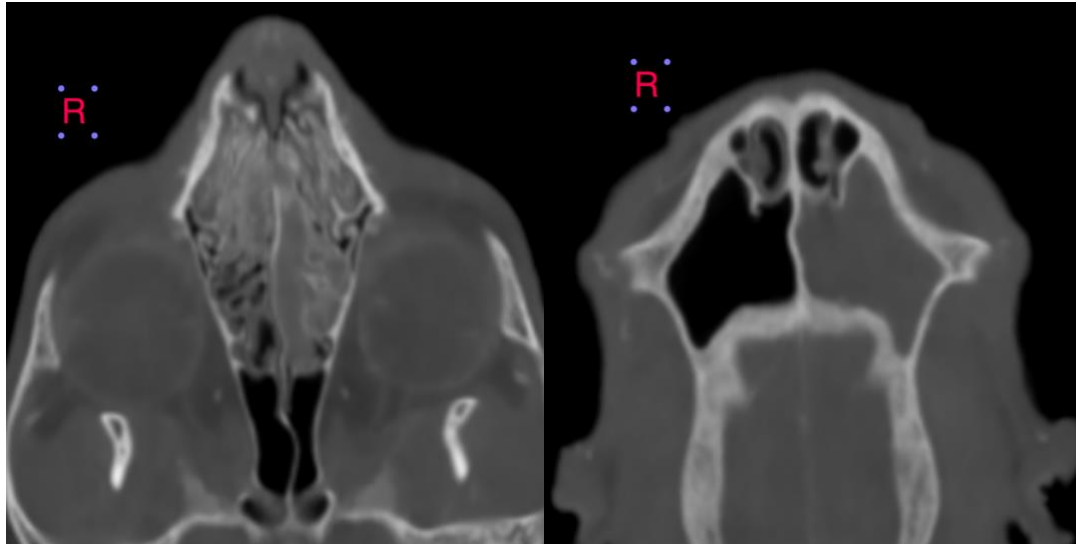

The information and recommendations provided are based on the images presented by the referring veterinarian. No evaluation can be communicated regarding pathology that was not visible in the image/video clips provided.

Thank you for this referral. If the clinical or image interpretation does not parallel your findings or if I can be of any further assistance please contact me.

Sebastian Jawinski, German Board Certified Vet Specialist in Diagnostic Imaging
info@sonopath.com