



PATIENT PRESENTING CLINICAL SIGNS

Moxie Cubric History: Right pelvic limb lameness of 2 years duration. Mild weight bearing. Suspected iliopsoas muscle injury but mild radiographic changes in the hocks.

SPECIES Abnormal PE/Chem/CBC/UA Results: Iliopsoas pain. No effusion or pain in the hocks evident on range of motion. Mild right pelvic limb muscle atrophy.
Canine

COMPUTED TOMOGRAPHIC STUDY OF THE TARSAL JOINTS/PAWS

BREED Both tarsal joints present marked degenerative changes with formation of osteophytes at all joint levels. Changes are more obvious on the left side. The tarso-crural joint is bilaterally incongruent with an increased sclerosis of the subchondral tibial bone. On the left there is a tiny mineral-dense “fragment” noted in the intraarticular talo-calcaneal space. The periarticular soft tissues are significantly swollen with signs of a tarsal bursitis. Additionally moderate exostosis of the hallucis longus groove is detected again more obvious on the left side.
Labrador

SEX Neutered Male

COMPUTED TOMOGRAPHIC DIAGNOSIS

- AGE** • Bilateral and moderate osteoarthritis tarsal joints, more prominent left

3 Years

INTERPRETATION OF THE FINDINGS & FURTHER RECOMMENDATIONS

INTERPRETED BY Sebastian Jawinski, German Board Certified Vet Specialist in Diagnostic Imaging

The periarticular swelling indicates an active osteoarthritis/synovitis/bursitis. The incongruent joint space and the subchondral sclerosis are indirect signs for a tarsal chondropathy and may be residuals of a juvenile osteochondrosis. CT findings are consistent with degenerative joint disease and more obvious on the left side which could lead to an (chronic) improper load of the right one. Benefit of a resection of the detected fragment on the left is questionable since there is already moderate osteoarthritis present.

HOSPITAL NAME

Animal Health Partners

REFERRING VET

Debbie Reynolds

INVOICE

13209

DATE

9/21/21

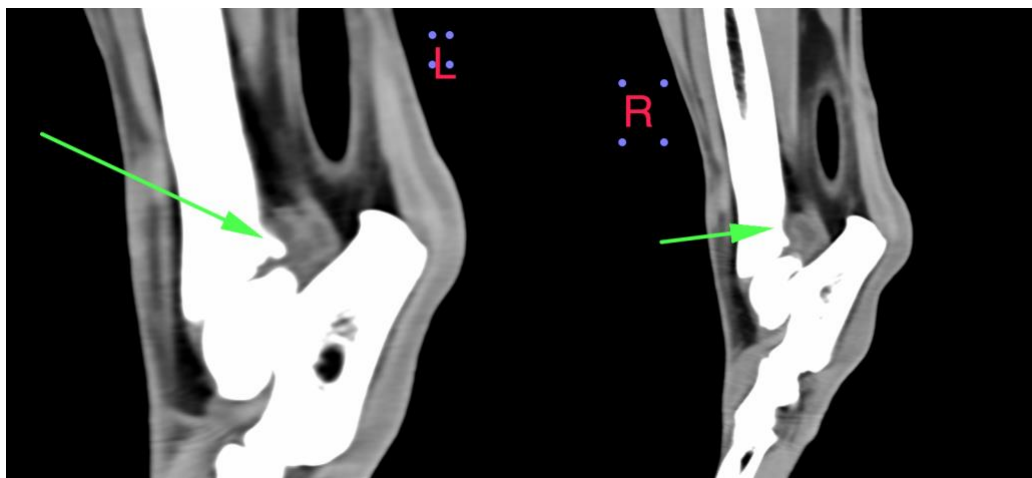



PATIENT

Moxie Cubric

SPECIES

Canine

BREED

Labrador

SEX

Neutered Male

AGE

3 Years

INTERPRETED BY

Sebastian Jawinski,
German Board
Certified Vet Specialist
in Diagnostic Imaging

HOSPITAL NAME

Animal Health
Partners

REFERRING VET

Debbie Reynolds

INVOICE

13209

DATE

9/21/21

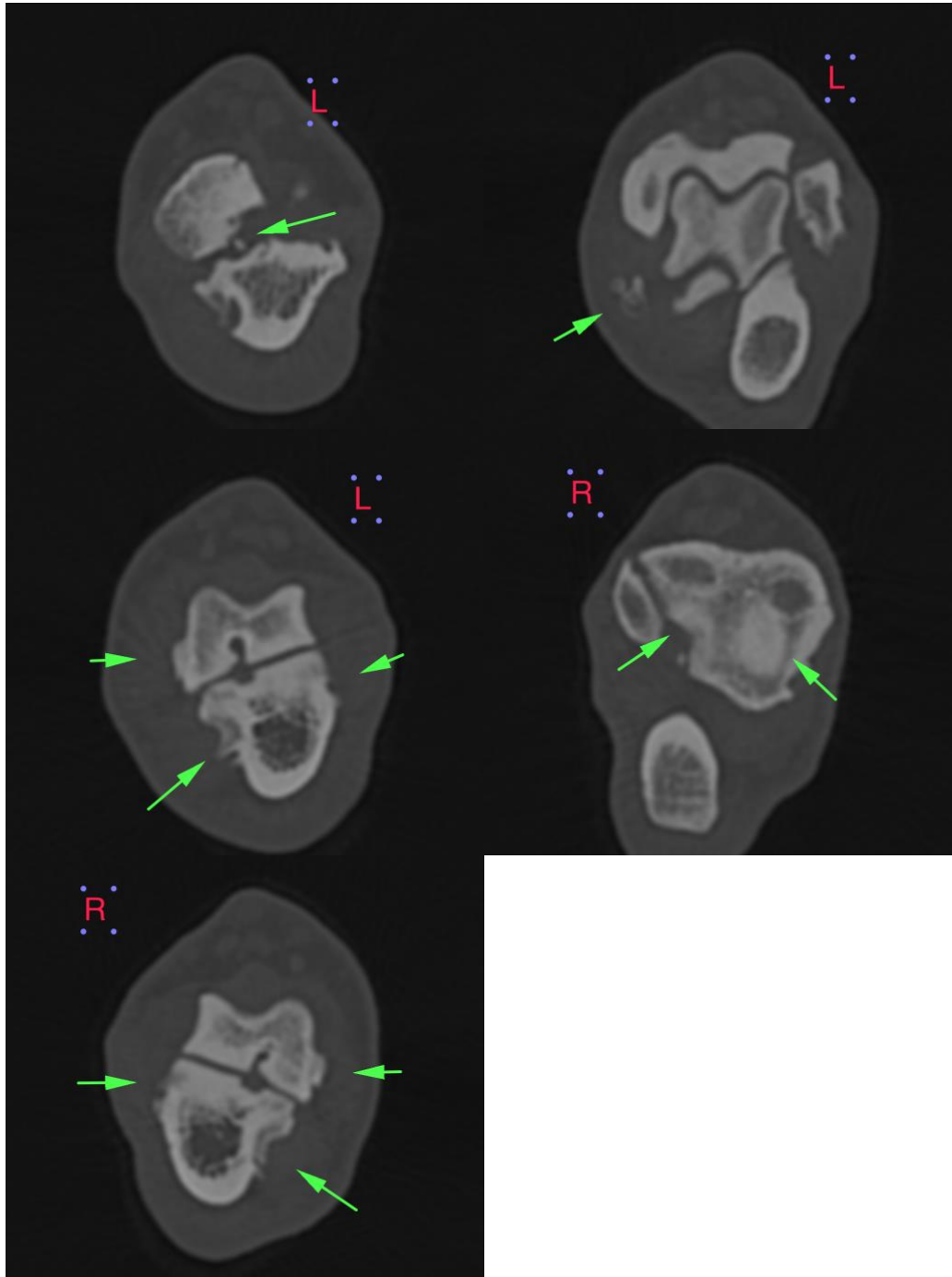

The information and recommendations provided are based on the images presented by the referring veterinarian. No evaluation can be communicated regarding pathology that was not visible in the image/video clips provided.



PATIENT

Thank you for this referral. If the clinical or image interpretation does not parallel your findings or if I can be of any further assistance please contact me.

Moxie Cubric

Sebastian Jawinski, German Board Certified Vet Specialist in Diagnostic Imaging
info@sonopath.com

SPECIES

Canine

BREED

Labrador

SEX

Neutered Male

AGE

3 Years

INTERPRETED BY

Sebastian Jawinski,
German Board
Certified Vet Specialist
in Diagnostic Imaging

HOSPITAL NAME

Animal Health
Partners

REFERRING VET

Debbie Reynolds

INVOICE

13209

DATE

9/21/21