



PATIENT

Lulu Denton

PRESENTING CLINICAL SIGNS

An 11 years old spayed Boxer with one seizure, vestibular signs and nystagmus. Evaluation for ct scan.

SPECIES

Canine

Abnormal PE/Chem/CBC/UA Results: CBC: mcv: 59.9 Retic: 117.1 Retic HGB: 20.4 PLT: 502 PCT: 0.52 Chem: ALT: 126 ALKP: 1278 AMYL: 1708

BREED

Boxer

COMPUTED TOMOGRAPHIC STUDY OF THE HEAD

Pre/post contrast studies provided for review.

SEX

FS

COMPUTED TOMOGRAPHIC FINDINGS

The neurocranium shows normal findings. The interhemispheric gap is in the midline with no evidence of a mass effect. Pituitary gland is within normal limits.

Bony structures of skull and the skull foramina of the cranial nerves are laterally symmetrical and inconspicuous.

AGE

11 Years

The left tympanic bulla is filled with fluid-dense/soft-tissue-dense material. The right bulla is completely ventilated, both show a regular tympanic bulla wall.

INTERPRETED BY

Sebastian Jawinski,
German Board
Certified Vet
Specialist in
Diagnostic Imaging

External ear canals are ventilated in all sections, walls of the external ear canals, the adjacent temporomandibular joints and the nasopharyngeal meatus have no particular findings. The soft palate is mildly hyperplastic with a transverse diameter of 1.45 cm.

Frontal sinuses are mildly asymmetric with hyperostosis on the left side.

HOSPITAL NAME

Veterinary Image
Center

The orbital contents are laterally symmetrical without evidence of a retrobulbar lesion. Nasal cavities are ventilated regularly.

Post contrast images show no pathological enhancement. Soft tissues of the head and neck are symmetrical and of homogeneous density, especially the medial retropharyngeal lymph nodes.

REFERRING VET

Dr. Frontera

COMPUTED TOMOGRAPHIC DIAGNOSIS

- Signs of an otitis media on the left
- Mildly asymmetric frontal sinuses and mild hyperplasia of the soft palate

INVOICE

47467

INTERPRETATION OF THE FINDINGS & FURTHER RECOMMENDATIONS

CT findings show no signs of a neoplastic process. Intra-axial lesions such as infarcts, small edema or low-grade neoplasia are difficult to recognize in CT and therefore not ruled out completely.

DATE

9-20-21



PATIENT

Lulu Denton

The suspected otitis media on the left would match with the clinical presentation but often is an incidental finding. The hyperostosis of the left frontal sinus and the mild hyperplasia of the soft palate are likely clinically not relevant.

SPECIES

Canine

BREED

Boxer

SEX

FS

AGE

11 Years

INTERPRETED BY

Sebastian Jawinski,
German Board
Certified Vet
Specialist in
Diagnostic Imaging

HOSPITAL NAME

Veterinary Image
Center

REFERRING VET

Dr. Frontera

INVOICE

47467

DATE

9-20-21

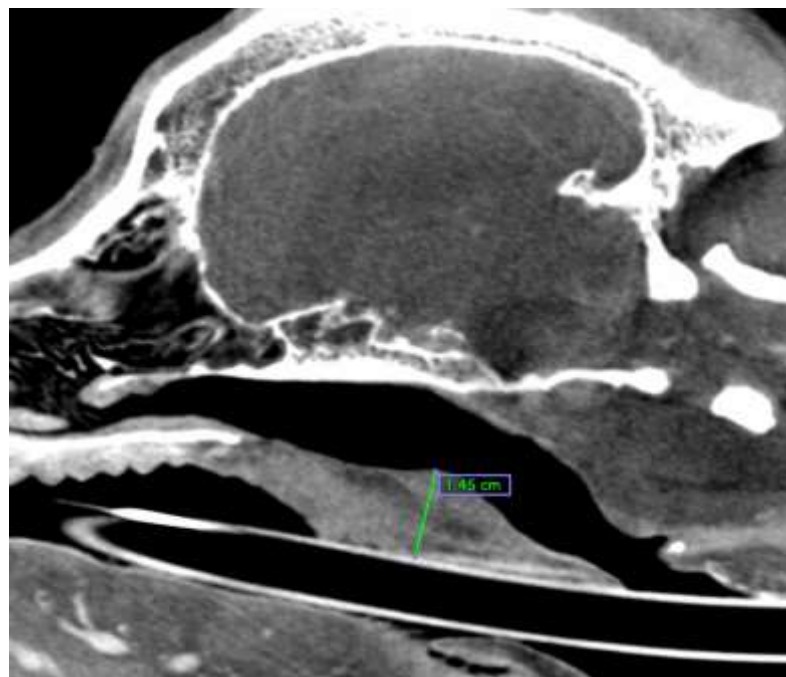
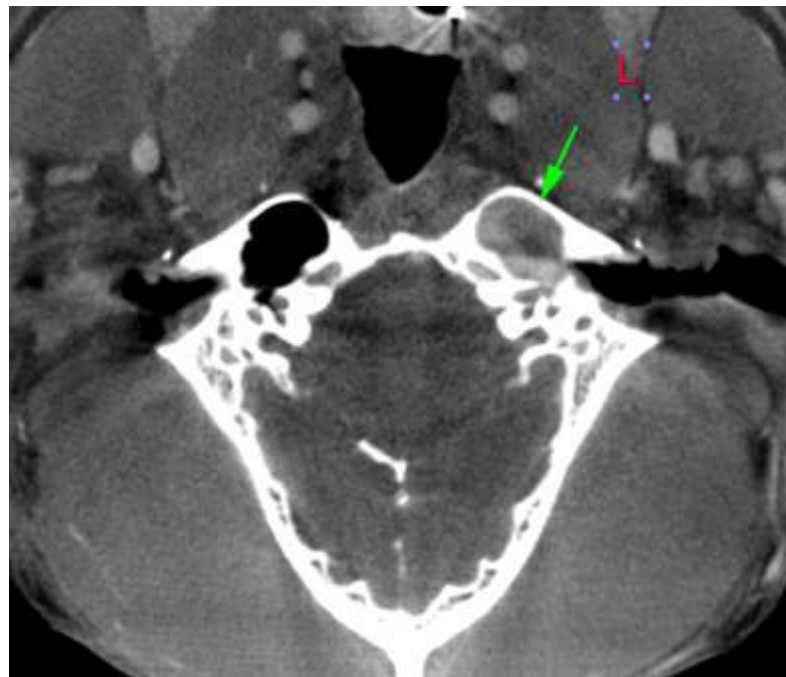



PATIENT

Lulu Denton

The information and recommendations provided are based on the images presented by the referring veterinarian. No evaluation can be communicated regarding pathology that was not visible in the image/video clips provided.

Thank you for this referral. If the clinical or image interpretation does not parallel your findings or if I can be of any further assistance, please contact me.

SPECIES

Canine

Sebastian Jawinski, German Board Certified Vet Specialist in Diagnostic Imaging
Sebastian.Jawinski@sonopath.com

BREED

Boxer

SEX

FS

AGE

11 Years

INTERPRETED BY

Sebastian Jawinski,
German Board
Certified Vet
Specialist in
Diagnostic Imaging

HOSPITAL NAME

Veterinary Image
Center

REFERRING VET

Dr. Frontera

INVOICE

47467

DATE

9-20-21