



PATIENT	PRESENTING CLINICAL SIGNS
Lillie Perrigo	Increase in coughing for the past 2 days. History of tracheal collapse; currently on Hydrocodone and Cough Tabs for cough. No contact with other dogs. Abnormal PE/Chem/CBC/UA Results: Grade 3 left systolic murmur. Unable to elicit cough; panting heavily. Bloodwork was done 1.5 years ago and showed a moderate elevation in ProBNP.
SPECIES	RADIOGRAPHIC STUDY OF THE THORAX
Canine	Right/left lateral and vd views provided for review.
BREED	RADIOGRAPHIC FINDINGS
Pomeranian	The surrounding bony structures are within normal age-appropriate limits. The cranial abdomen reveals calcifications of the left renal pelvis as an incidental finding.
SEX	The cardiac silhouette appears enlarged and rounded with a vertebral heart score of 11.6. The trachea is running parallel to the thoracic spine presenting a marked alternating diameter cranial to the thoracic inlet.
Spayed Female	
AGE	Beside a mixed broncho-interstitial lung pattern an indicated alveolar pattern is recognized at the level of the right middle lobe. There is no evidence of nodular or focal lesions recognized.
12 Years	
INTERPRETED BY	The mediastinum presents expected soft tissue density, there is no evidence of tracheobronchial, cranial mediastinal or sternal lymphadenopathy. No mediastinal shift is seen.
Sebastian Jawinski, German Board Certified Vet Specialist in Diagnostic Imaging	The esophagus is not visible and considered to be normal. The diaphragm is unremarkable, no signs of pleural effusion.
HOSPITAL NAME	RADIOGRAPHIC DIAGNOSIS
Q Street Animal Hospital	<ul style="list-style-type: none">• Cardiomegaly• Mixed broncho-interstitial with transitions to an alveolar lung pattern• Dorsal elevation of the trachea with an alternating diameter of the trachea indicating significant tracheal collapse
REFERRING VET	INTERPRETATION OF THE FINDINGS & FURTHER RECOMMENDATIONS
Phoebe Cone	Cardiomegaly is present from a radiographic point of view and most likely representing left atrial and left ventricular enlargement due to degenerative mitral valve disease. The increased pulmonary density could be caused by a congestive issue but is also seen with (broncho-) pneumonia due to insufficient mucous clearance and tracheal collapse. Echocardiography is recommended.
INVOICE	
47340	There is no nodular pattern noted. Further diagnostic steps could be endoscopic BAL and swap to rule out other circumstances resistant to treatment.
DATE	I suspect a long stretched and at least moderate tracheal collapse.
9-2-21	



PATIENT

Lillie Perrigo

SPECIES

Canine

BREED

Pomeranian

SEX

Spayed Female

AGE

12 Years



INTERPRETED BY

Sebastian Jawinski,
German Board
Certified Vet
Specialist in
Diagnostic Imaging

HOSPITAL NAME

Q Street Animal
Hospital

REFERRING VET

Phoebe Cone

INVOICE

47340

DATE

9-2-21

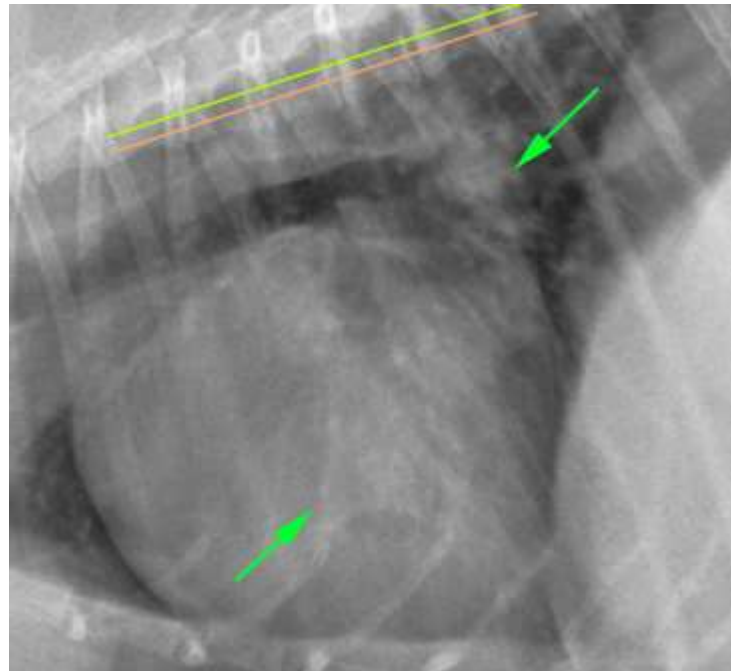



PATIENT

Lillie Perrigo

The information and recommendations provided are based on the images presented by the referring veterinarian. No evaluation can be communicated regarding pathology that was not visible in the image/video clips provided.

SPECIES

Canine

Thank you for this referral. If the clinical or image interpretation does not parallel your findings or if I can be of any further assistance, please contact me.

Sebastian Jawinski, German Board Certified Vet Specialist in Diagnostic Imaging
Sebastian.Jawinski@sonopath.com

BREED

Pomeranian

SEX

Spayed Female

AGE

12 Years

INTERPRETED BY

Sebastian Jawinski,
German Board
Certified Vet
Specialist in
Diagnostic Imaging

HOSPITAL NAME

Q Street Animal
Hospital

REFERRING VET

Phoebe Cone

INVOICE

47340

DATE

9-2-21