

**PATIENT**

Joey Kellie

PRESENTING CLINICAL SIGNS

Went into ER Vet for excessive sneezing was recommended to get CT done to see if anything is stuck in nose.

SPECIES

Canine

COMPUTED TOMOGRAPHIC STUDY OF THE HEAD

Pre/post contrast studies provided for review.

BREED

Pomeranian

COMPUTED TOMOGRAPHIC FINDINGS

The neurocranium shows normal findings.

SEX

Male Neutered

The interhemispheric gap is in the midline with no evidence of a mass effect. As far as can be assessed, there are regular cortical gyri in the cerebral and cerebellar region with a symmetrical ventricular system. Brain stem and cerebellum are inconspicuous. Pituitary gland is within normal limits.

AGE

11 Years

Bony structures of skull and the skull foramina of the cranial nerves are laterally symmetrical and inconspicuous.

INTERPRETED BY

Sebastian Jawinski,
German Board
Certified Vet
Specialist in
Diagnostic Imaging

Both tympanic bullae are completely ventilated with a regular tympanic bulla wall.

External ear canals are ventilated in all sections, walls of the external ear canals, the adjacent temporomandibular joints and the nasopharyngeal meatus have no particular findings.

Frontal sinuses and the orbital contents are laterally symmetrical without evidence of a retrobulbar lesion. Nasal cavities are ventilated regularly. The conches show a subtle and bilateral swelling of the mucus membranes. Foreign material within the nasal cavities is not recognized.

HOSPITAL NAME

Scottsdale Veterinary
Clinic

Post contrast images show no pathological enhancement. Soft tissues of the head and neck are symmetrical and of homogeneous density, especially the medial retropharyngeal lymph nodes.

REFERRING VET

Dr. Gans

COMPUTED TOMOGRAPHIC DIAGNOSIS

- Subtle bilateral swelling of the mucus membranes.

INTERPRETATION OF THE FINDINGS & FURTHER RECOMMENDATIONS**INVOICE**

47331

The CT does not show overt evidence of foreign material within the nasal cavities. The mild and bilateral swelling of the mucus membranes is still considered to be normal from a CT perspective. Very mild bilateral rhinitis and unspecific rhinitis would be differential diagnoses.

DATE

9-2-21



PATIENT

Joey Kellie

SPECIES

Canine

BREED

Pomeranian

SEX

Male Neutered

AGE

11 Years

INTERPRETED BY

Sebastian Jawinski,
German Board
Certified Vet
Specialist in
Diagnostic Imaging

HOSPITAL NAME

Scottsdale Veterinary
Clinic

REFERRING VET

Dr. Gans

INVOICE

47331

DATE

9-2-21

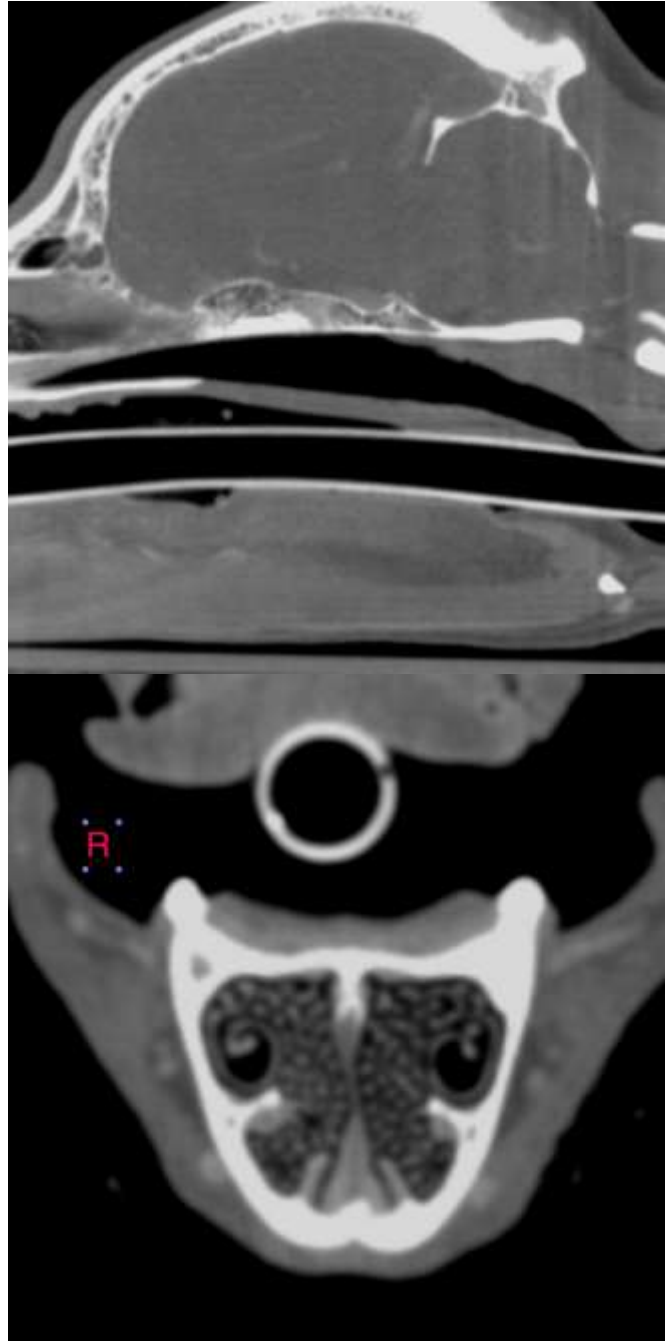



PATIENT

Joey Kellie

SPECIES

Canine

BREED

Pomeranian

SEX

Male Neutered

AGE

11 Years

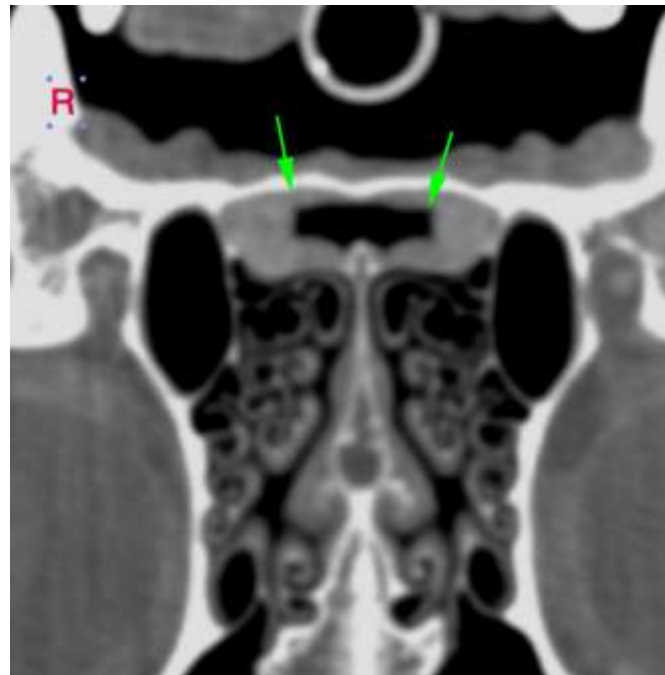

INTERPRETED BY

Sebastian Jawinski,
German Board
Certified Vet
Specialist in
Diagnostic Imaging

HOSPITAL NAME

Scottsdale Veterinary
Clinic

REFERRING VET

Dr. Gans

INVOICE

47331

DATE

9-2-21

The information and recommendations provided are based on the images presented by the referring veterinarian. No evaluation can be communicated regarding pathology that was not visible in the image/video clips provided.

Thank you for this referral. If the clinical or image interpretation does not parallel your findings or if I can be of any further assistance, please contact me.

Sebastian Jawinski, German Board Certified Vet Specialist in Diagnostic Imaging
Sebastian.Jawinski@sonopath.com